

BASEMENT FLOOR PLAN

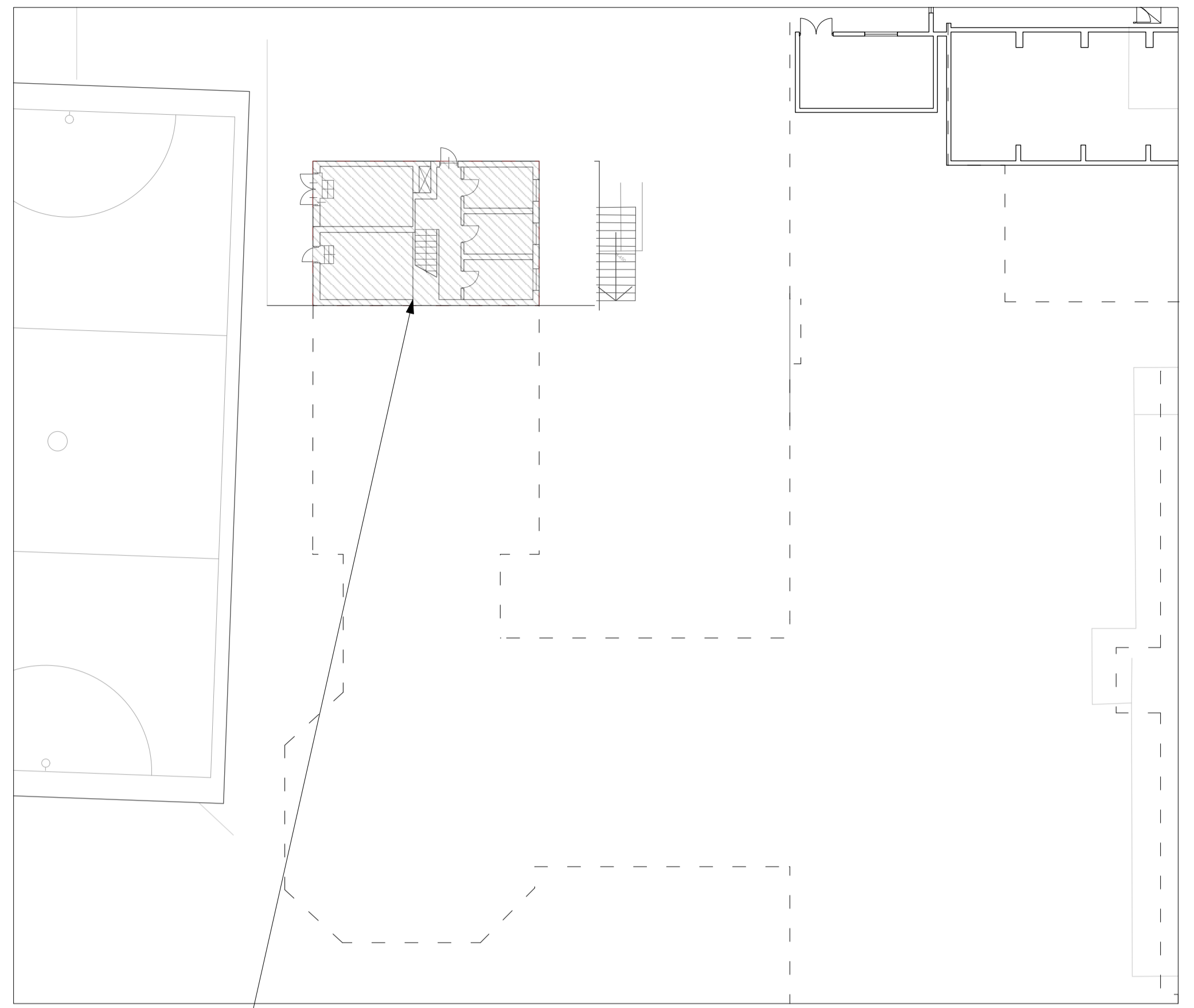

GROUND FLOOR PLAN

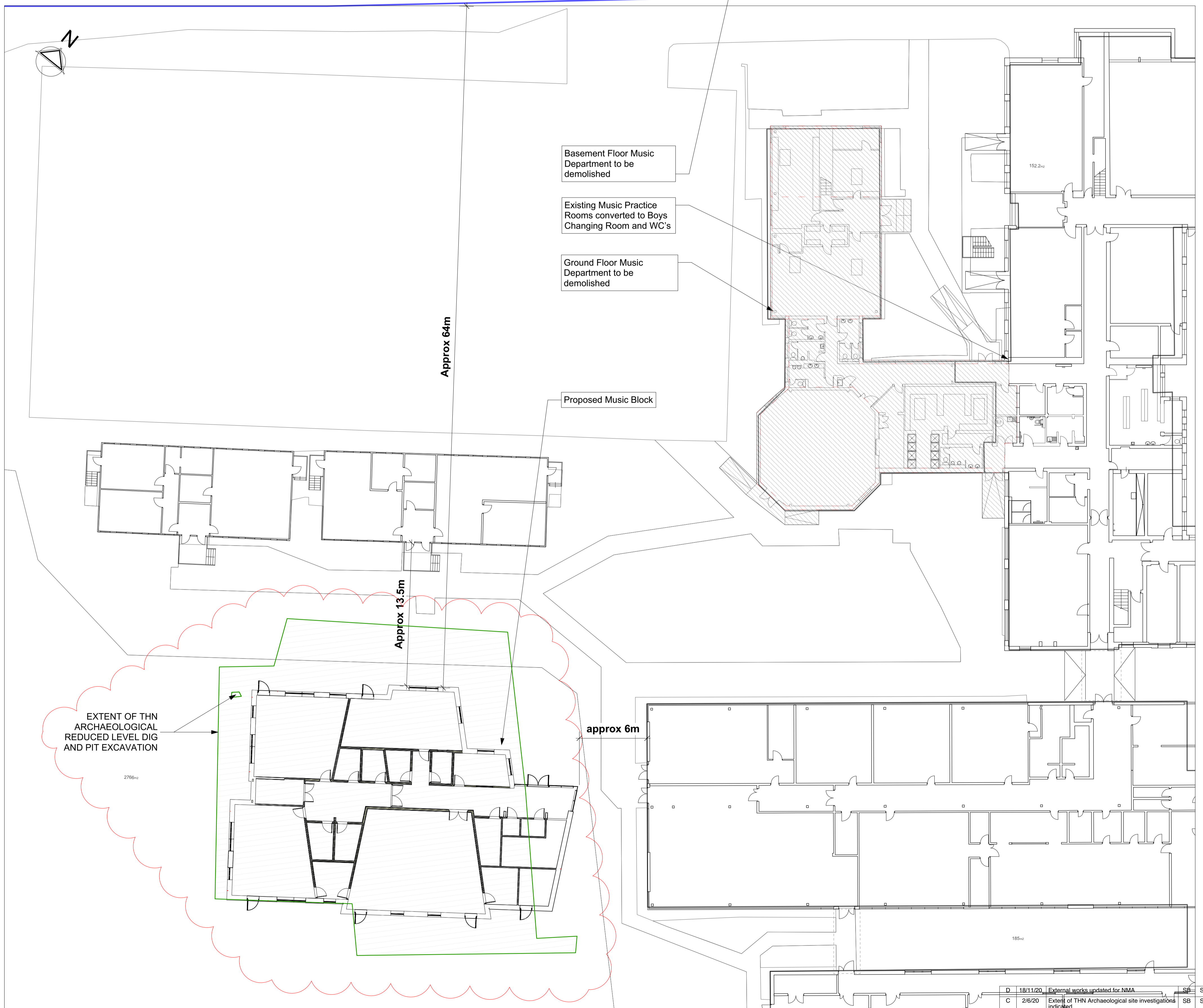

Rev.	Date	Notes	By	CHK
D	18/11/20	External works updated for MMA	SB	SB
C	2/6/20	Extent of THN Archaeological site investigations indicated	SB	SB
B	1/4/20	Setting out adjusted to suit site constraints	SB	SB
A	Oct '19	Revised to WHBC requirements	SB	SB
-	Oct '19	Issued for S73 Approval	-	-

Clouded Areas Indicate revisions since last issue

work stage **Technical Design**

drawing status **APPROVAL**

job no. + work stage + building + drawing no.

revision

Lyster Grillet & Harding

Architect
1 Pemberton Place
Cambridge CB2 1XB
01223 351626
01223 366604

admin@lgharchitects.com
www.lgharchitects.com
Copyright © 2017 Lyster Grillet & Harding Ltd. All rights reserved.

job title
**Stanborough School
ESFA CIF BID 19/20**

date
Nov '18

drawn
JC

scales
1:200 @ A1
1:400 @ A3

client
Governors of Stanborough School

building + drawing title
**Proposed Music & Drama Block
Site Plan**

work stage **Technical Design**

drawing status **APPROVAL**

job no. + work stage + building + drawing no.

revision

2142 / 04 / 0002

D