

**NOTES:**

All other design team elements, where indicated, have been imported from the consultant's drawings and reference should be made to the individual consultant's drawings for exact setting out, size and type of component.

Discrepancies and / or ambiguities within this drawing, between it and the information given elsewhere, must be reported immediately to the architect for clarification before proceeding.

All works are to be carried out in accordance with the latest British Standards and Codes of Practice unless specifically directed otherwise in the specification.

Responsibility for the reproduction of this drawing in paper form, or if issued in electronic format, lies with the recipient to check that all information has been replicated in full and is correct when compared to the original paper or electronic image. Graphical representations of equipment on this drawing have been co-ordinated, but are approximations only. Please refer to the Specifications and / or Details for actual sizes and / or specific contractor construction information.

**Canopy 1- Proposed North East Elevation**  
Scale 1:100

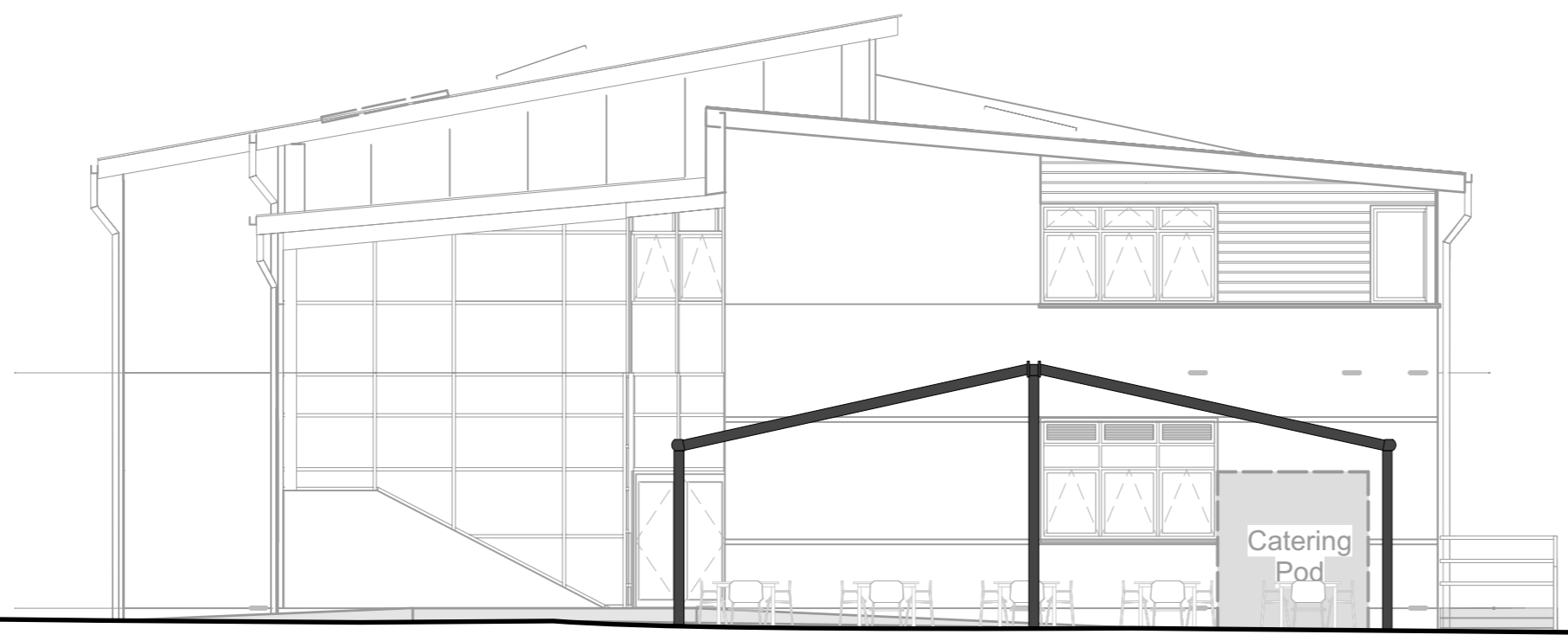

**Canopy 1- Proposed South East Elevation**  
Scale 1:100

**Canopy 2**

**Canopy 1**



**Canopy 1- Proposed South West Elevation**  
Scale 1:100

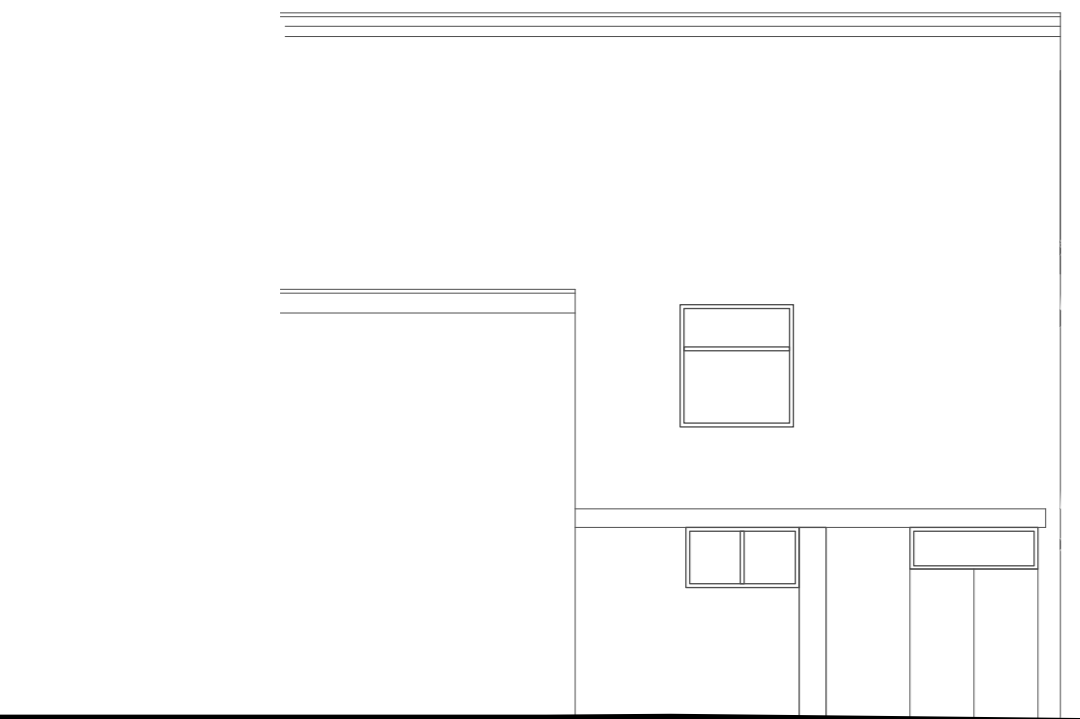
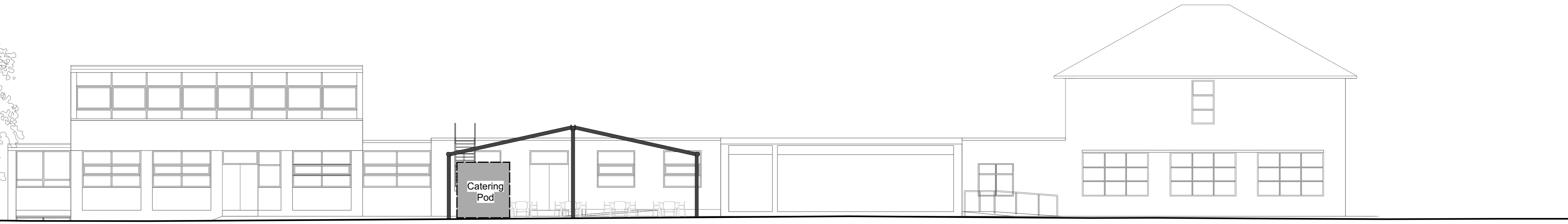

**Canopy 1- Proposed North West Elevation**  
Scale 1:100

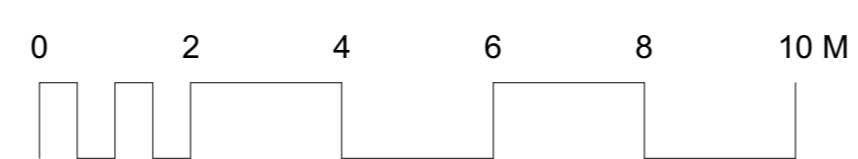
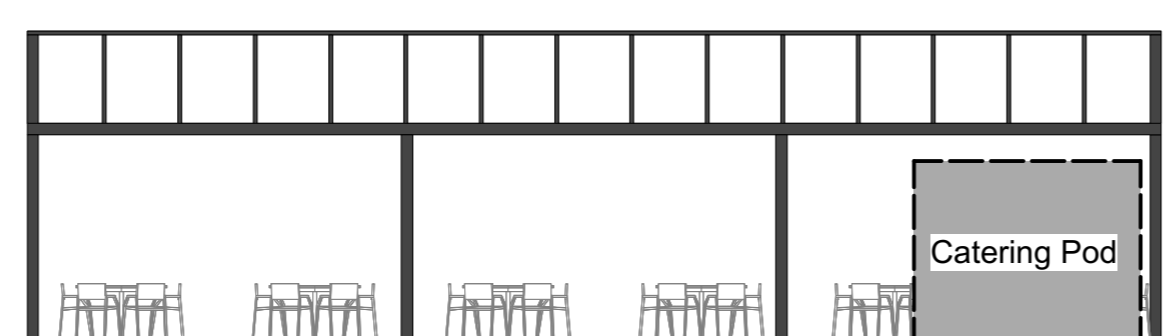

**Lyster Grillet & Harding**  
Architect  
1 Pemberton Place  
Cambridge CB2 1XB  
01223 351626  
admin@lgharchitects.com  
www.lgharchitects.com  
Copyright © 2017 Lyster Grillet & Harding Ltd. All rights reserved.

job title  
**Stanborough School Dining Canopies**  
date 19.11.20  
drawn TM  
scales 1:100 @ A1  
scales @ A3 1:50 @ A3

client  
**Governors of Stanborough School**  
building + drawing title  
**Canopy 1 Proposed Elevations**

Rev.	Date	Notes	By	Chk
A	19.01.21	Titles amended	TM	SB
Clouded Areas Indicate revisions since last issue				
work stage		<b>TECHNICAL DESIGN</b>		
drawing status		<b>PLANNING</b>		
job no. + work stage + building + drawing no.				revision
<b>2235 03 0006</b>				<b>A</b>