

NOTES:

All other design team elements, where indicated, have been imported from the consultant's drawings and reference should be made to the individual consultant's drawings for exact setting out, size and type of component.

Discrepancies and / or ambiguities within this drawing, between it and the information give elsewhere, must be reported immediately to the architect for clarification before proceeding.

All works are to be carried out in accordance with the latest British Standards and Codes of Practice unless specifically directed otherwise in the specification.

Responsibility for the reproduction of this drawing in paper form, or if issued in electronic format, lies with the recipient to check that all information has been replicated in full and is correct when compared to the original paper or electronic image. Graphical representations of equipment on this drawing have been co-ordinated, but are approximations only. Please refer to the Specifications and / or Details for actual sizes and / or specific contractor construction information.

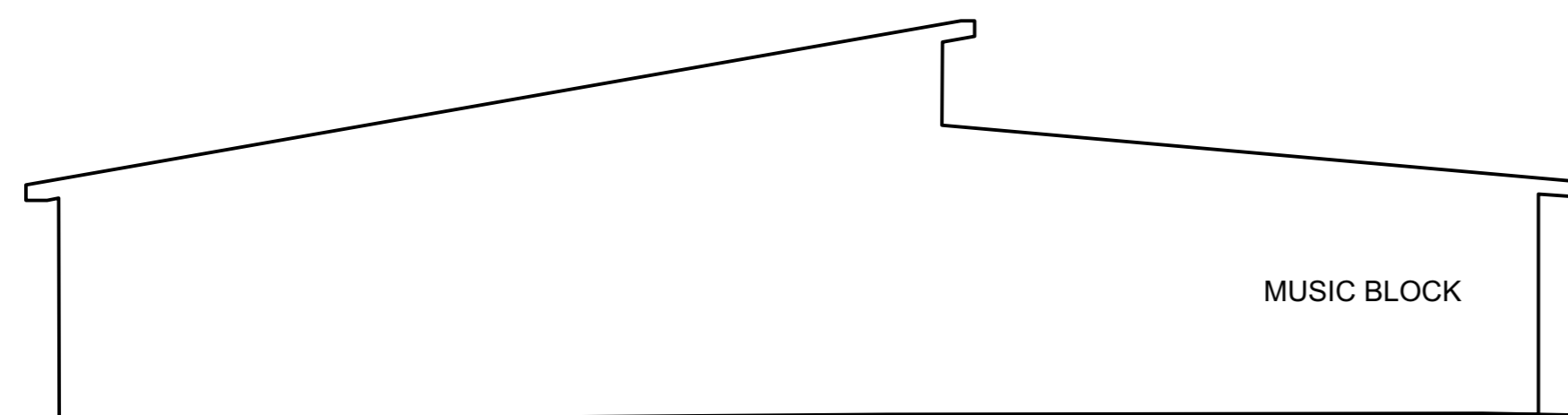

MUSIC BLOCK

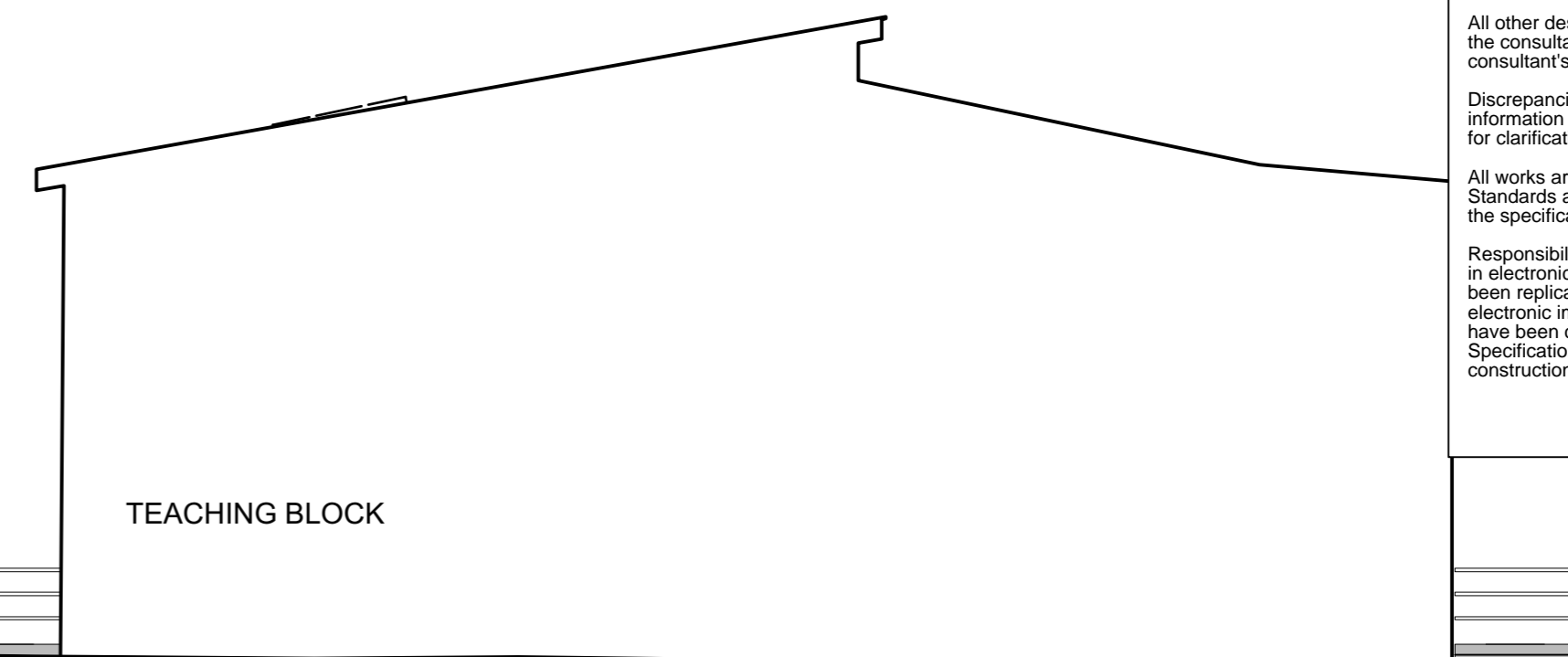

TEACHING BLOCK

Canopy 2- Existing North East Elevation
Scale 1:100

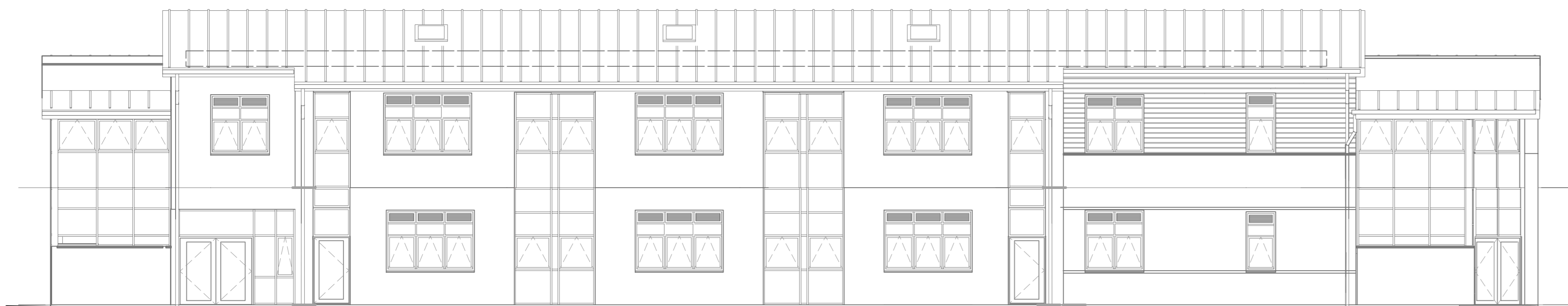

Canopy 2- Existing South East Elevation
Scale 1:100



Canopy 2- Existing South West Elevation
Scale 1:100

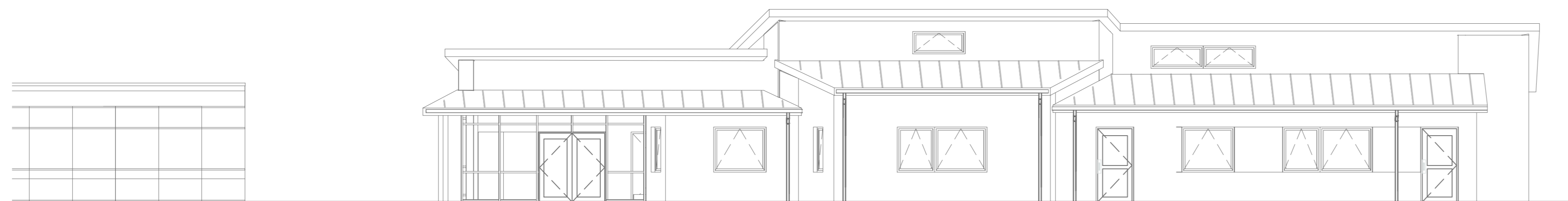

Canopy 2- Existing North West Elevation
Scale 1:100

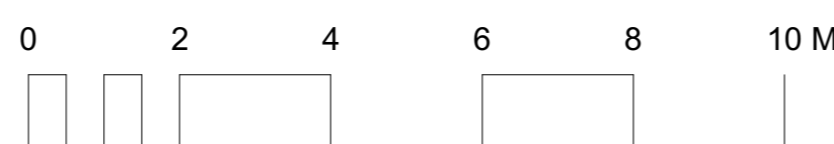

Lyster Grillet & Harding
Architect
1 Pemberton Place
Cambridge CB2 1XB
01223 351626

admin@lgharchitects.com
www.lgharchitects.com
Copyright © 2017 Lyster Grillet & Harding Ltd. All rights reserved.

job title Stanborough School Dining Canopies		client Governors of Stanborough School	
date 19.11.20	drawn TM	scales 1:100 @ A1	scales @ A3 1:50 @ A3

building + drawing title Canopy 2 Existing Elevations

Rev.	Date	Notes	By	Chk
Clouded Areas Indicate revisions since last issue				
work stage		TECHNICAL DESIGN		
drawing status		PLANNING		
job no. + work stage + building + drawing no. 2235 03 0005				revision -