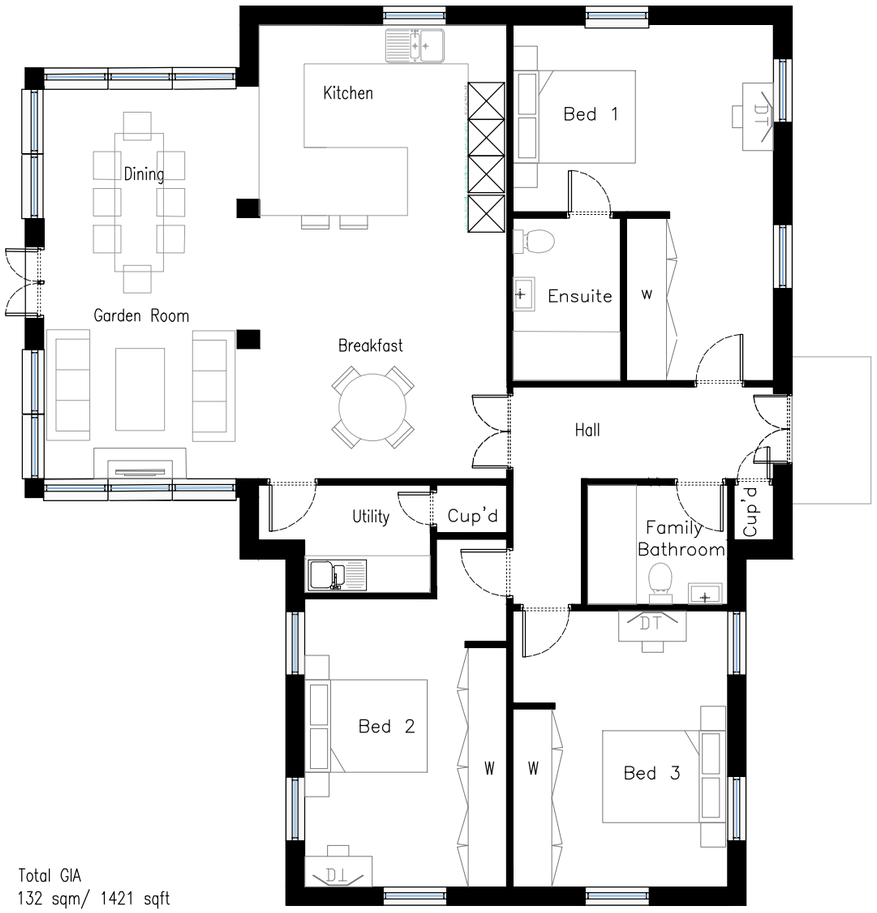

Total GIA
132 sqm/ 1421 sqft

1:50	1	2.5	5m
1:100	2	5	10m
1:200	4	10	20m
1:500	10	25	50m

bryant + moore
A R C H I T E C T S
19–25 Salisbury Square, Old Hatfield, Herts AL9 5BT
Tel: 01707 251428 Fax: 01707 251429 Email: mb@bryantandmoore.co.uk

PROPOSED DEVELOPMENT AT:
Northaw House, Coopers Lane, Potters Bar, Hertfordshire EN6 4PS

PROPOSED FLOOR PLAN, GL - 19-20 **1:100@A3** **DEC 2020** **16_254_PL56**