

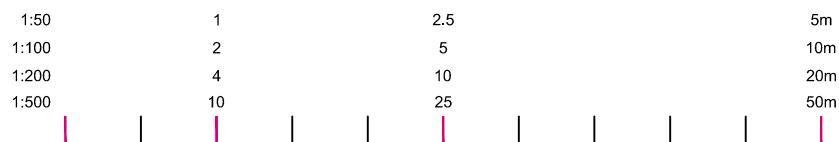

PROPOSED ROOF PLAN, STABLE BLOCK

1:100

✓ Intention to retain all historic decorative work (joinery, plasterwork, fire surrounds, etc) and to provide new matching features as necessary.

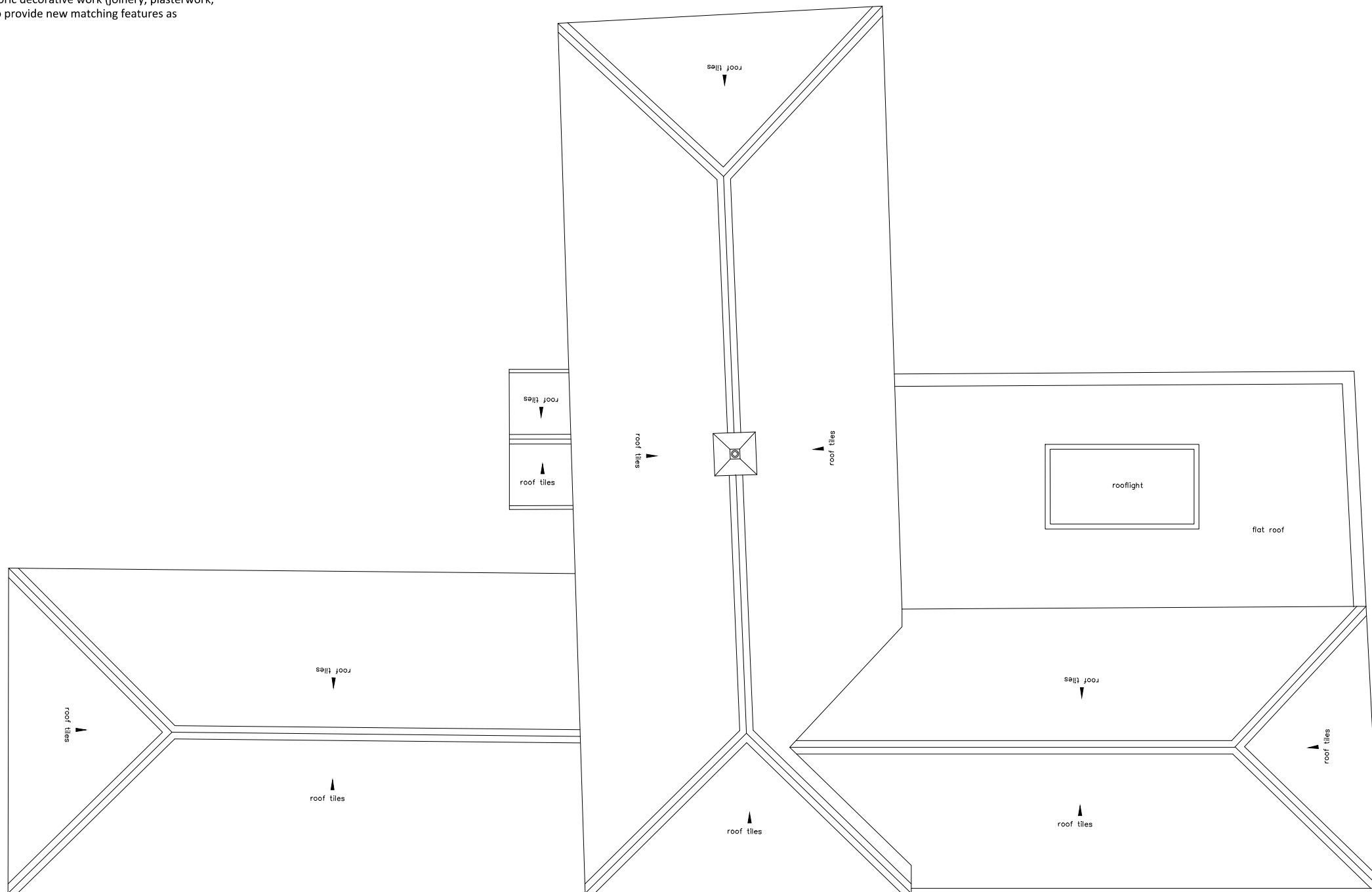

lm bryant + moore
 ARCHITECTS
 19-25 Salisbury Square, Old Hatfield, Herts AL9 5BT
 Tel: 01707 251428 Fax: 01707 251429 Email: mb@bryantandmoore.co.uk

PROPOSED DEVELOPMENT AT:
Northaw House, Coopers Lane, Potters Bar, Hertfordshire EN6 4PS

PROPOSED ROOF PLAN, SB - 12

1:100@A3

APRIL 2019

16_254_PL48A

DRAWING BASED UPON INFORMATION PROVIDED BY CSL LAND & ARCHITECTURAL SURVEYORS. TO BE READ IN CONJUNCTION WITH THE HERITAGE STATEMENT.