

NEW DOORS AND WINDOWS SHOWN IN BLUE.  
BRICK MASONRY DETAIL TO BE ADDRESSED UNDER THE LB  
CONDITION.

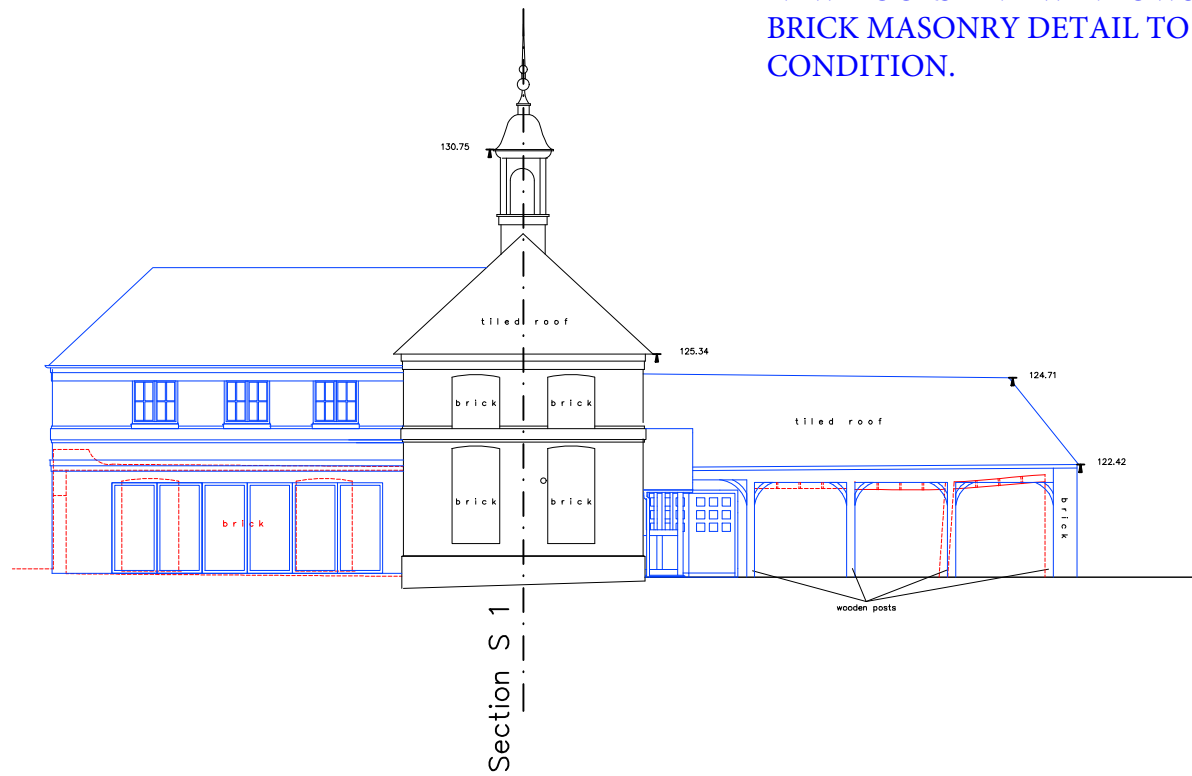

PROPOSED NORTH ELEVATION, STABLE BLOCK  
1:200

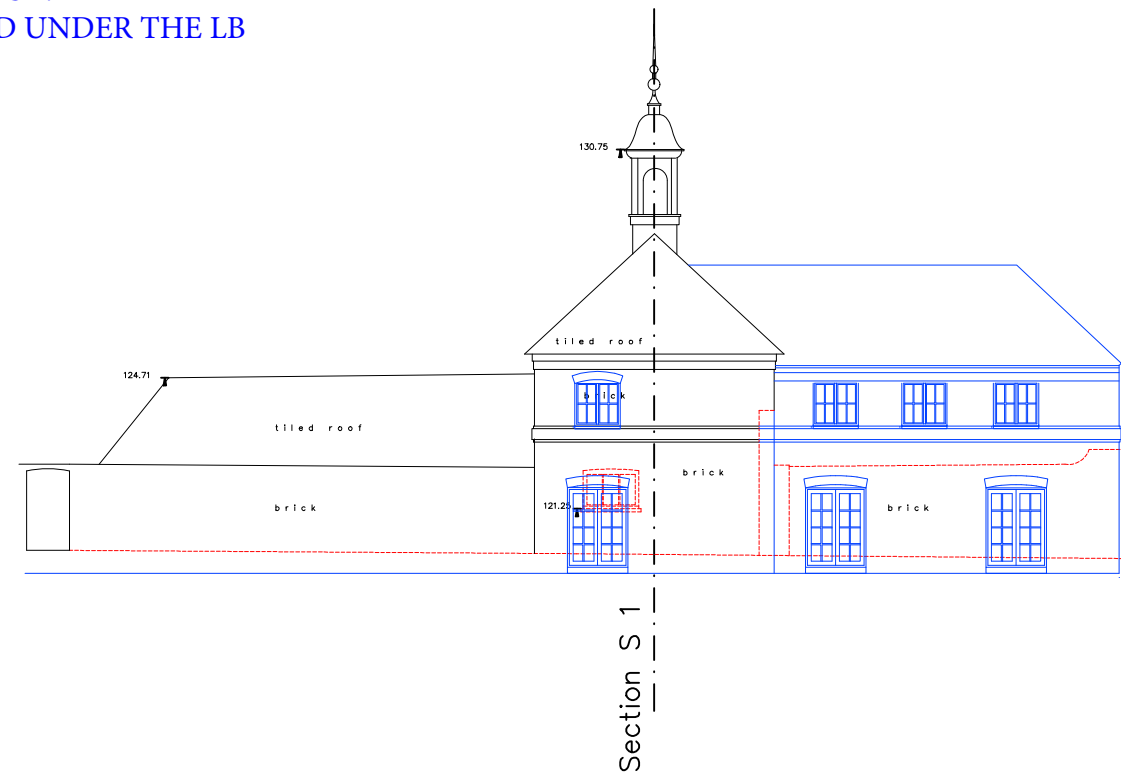

PROPOSED SOUTH ELEVATION, STABLE BLOCK  
1:200

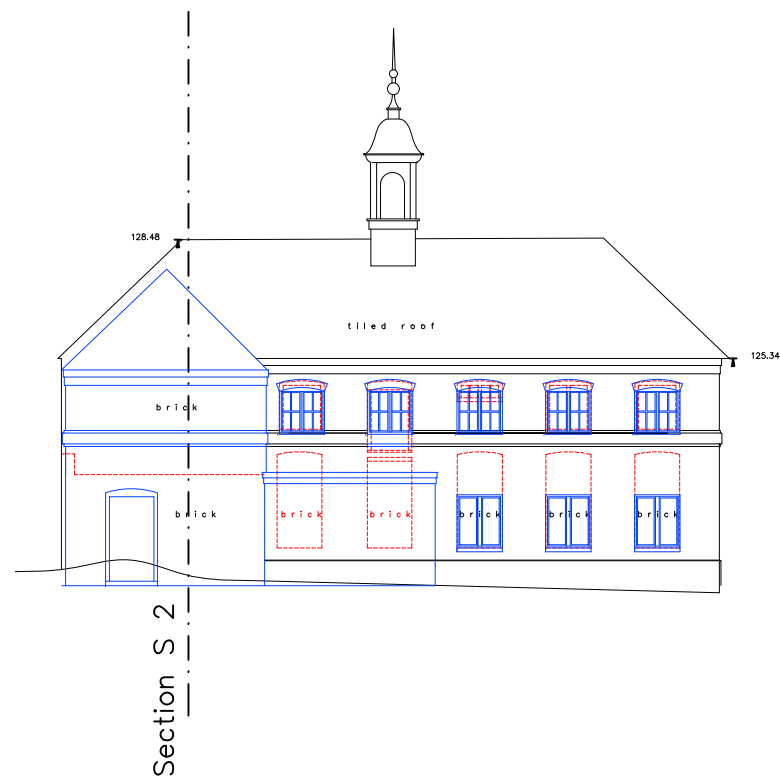

PROPOSED EAST ELEVATION, STABLE BLOCK  
1:200

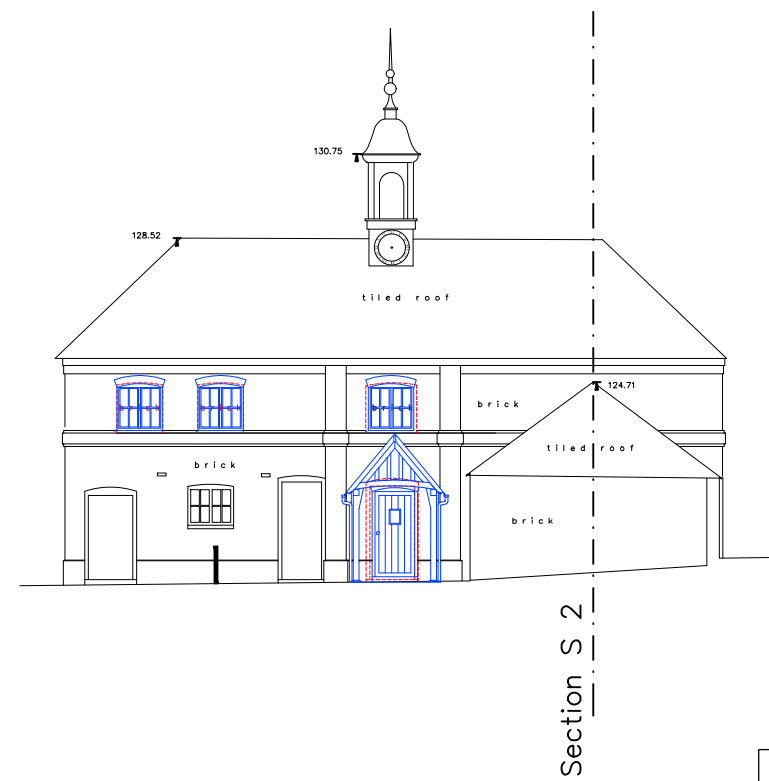

PROPOSED WEST ELEVATION, STABLE BLOCK  
1:200

KEY:

- RED DASH LINE: TO BE DEMOLISHED
- BLUE LINE: PROPOSED ALTERATIONS

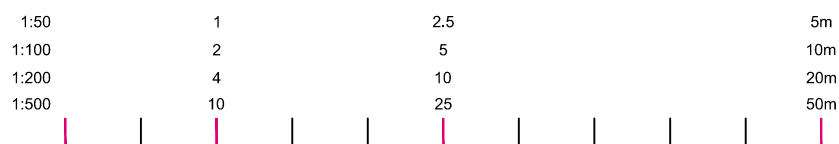

**lm bryant + moore**  
ARCHITECTS  
19-25 Salisbury Square, Old Hatfield, Herts AL9 5BT  
Tel: 01707 251428 Fax: 01707 251429 Email: mb@bryantandmoore.co.uk

PROPOSED DEVELOPMENT AT:  
Northaw House, Coopers Lane, Potters Bar, Hertfordshire EN6 4PS

DEMOLITION ELEVATIONS, SB

1:200@A3

APRIL 2019

16\_254\_PL33A

DRAWING BASED UPON INFORMATION PROVIDED  
BY CSL LAND & ARCHITECTURAL SURVEYORS.  
TO BE READ IN CONJUNCTION WITH THE HERITAGE  
STATEMENT.