

NEW WINDOWS AND DOORS SHOWN IN BLUE

NB: New windows are to be traditional double glazed box sash windows all to match existing style.

Existing Windows to be signed under LB consent.

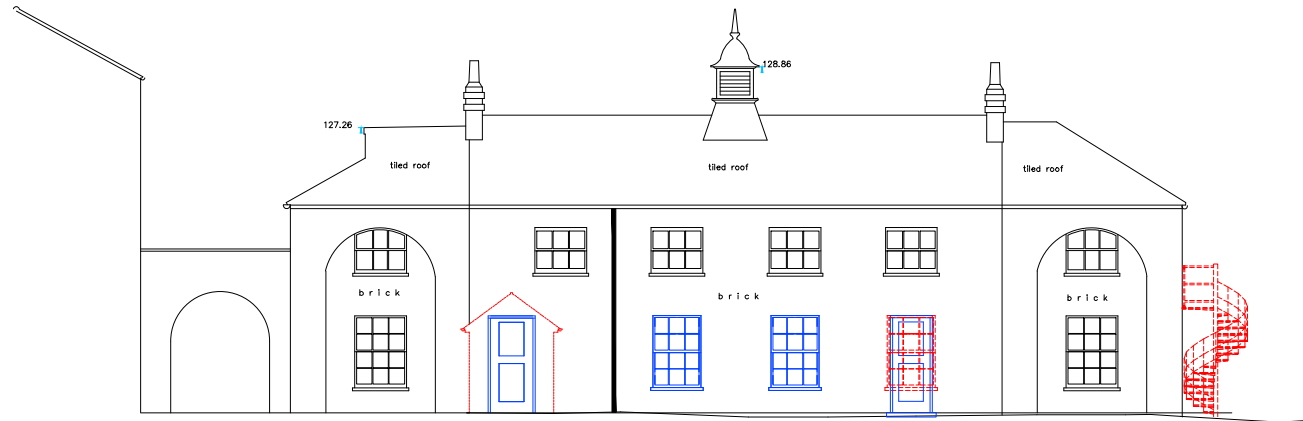

Section B 2

PROPOSED EAST ELEVATION, BALLROOM WING
1:200

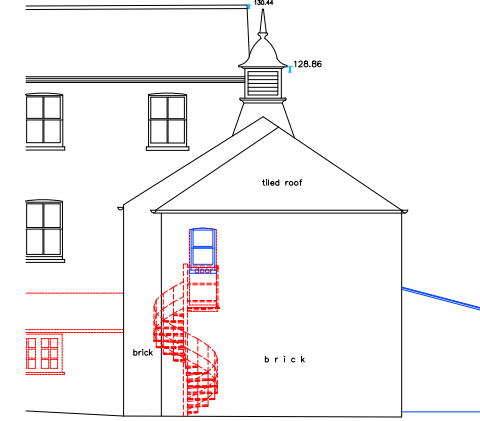

PROPOSED NORTH ELEVATION, BALLROOM WING
1:200

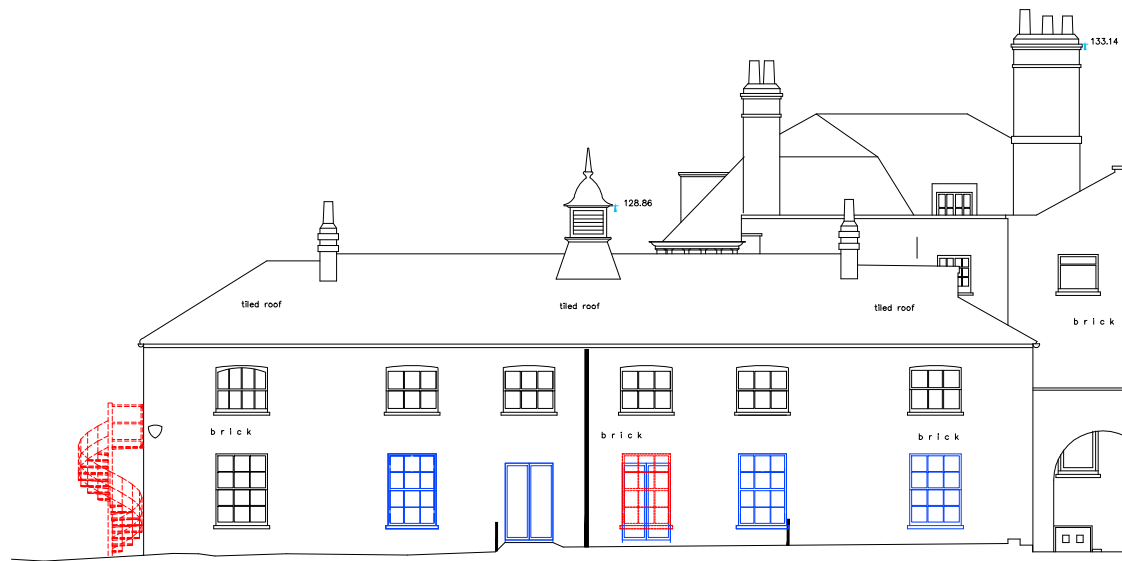

Section B 2

Section M 1

PROPOSED WEST ELEVATION, BALLROOM WING
1:200

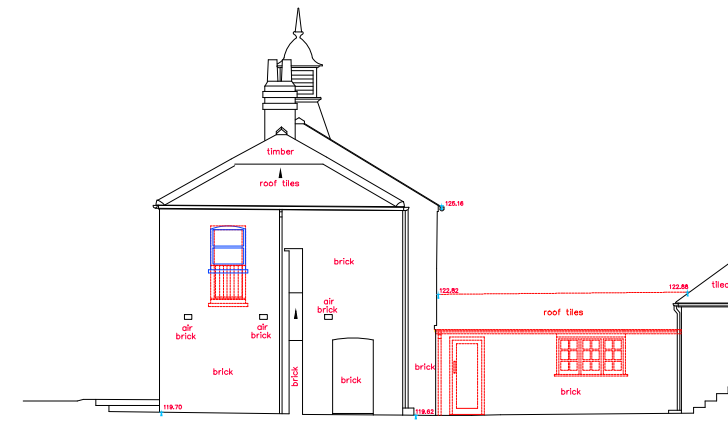

PROPOSED SOUTH ELEVATION, BALLROOM WING
1:200

KEY:

- RED DASH LINE: TO BE DEMOLISHED
- BLUE LINE: PROPOSED ALTERATIONS

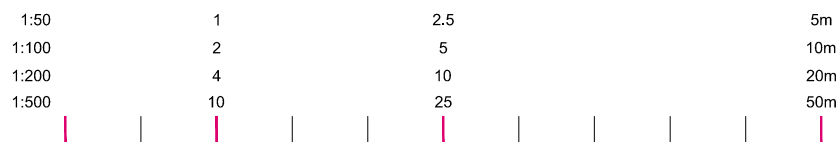

bryant + moore
ARCHITECTS
19-25 Salisbury Square, Old Hatfield, Herts AL9 5BT
Tel: 01707 251428 Fax: 01707 251429 Email: mb@bryantandmoore.co.uk

PROPOSED DEVELOPMENT AT:
Northaw House, Coopers Lane, Potters Bar, Hertfordshire EN6 4PS
DEMOLITION ELEVATIONS, BW **1:200@A3** **MARCH 2018**

DRAWING BASED UPON INFORMATION PROVIDED BY CSL LAND & ARCHITECTURAL SURVEYORS.

16_254_PL30