

NEW WINDOWS AND DOORS SHOWN IN BLUE

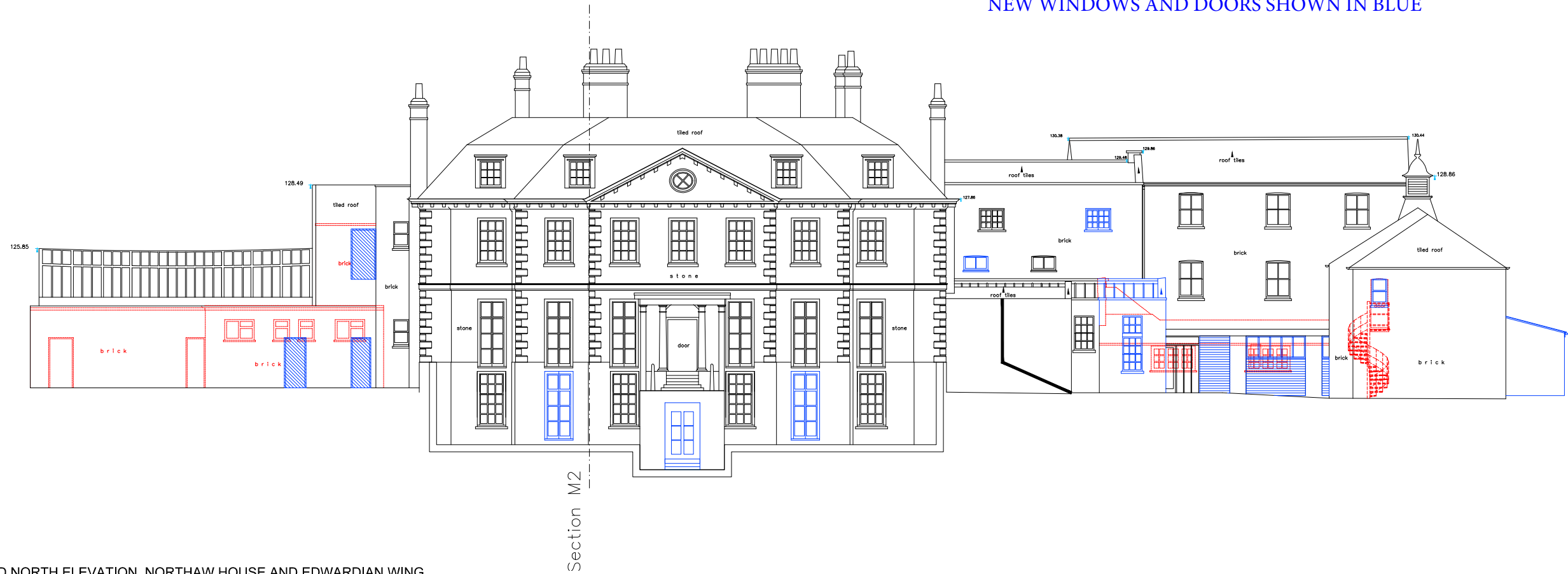

PROPOSED NORTH ELEVATION, NORTHAW HOUSE AND EDWARDIAN WING  
1:200

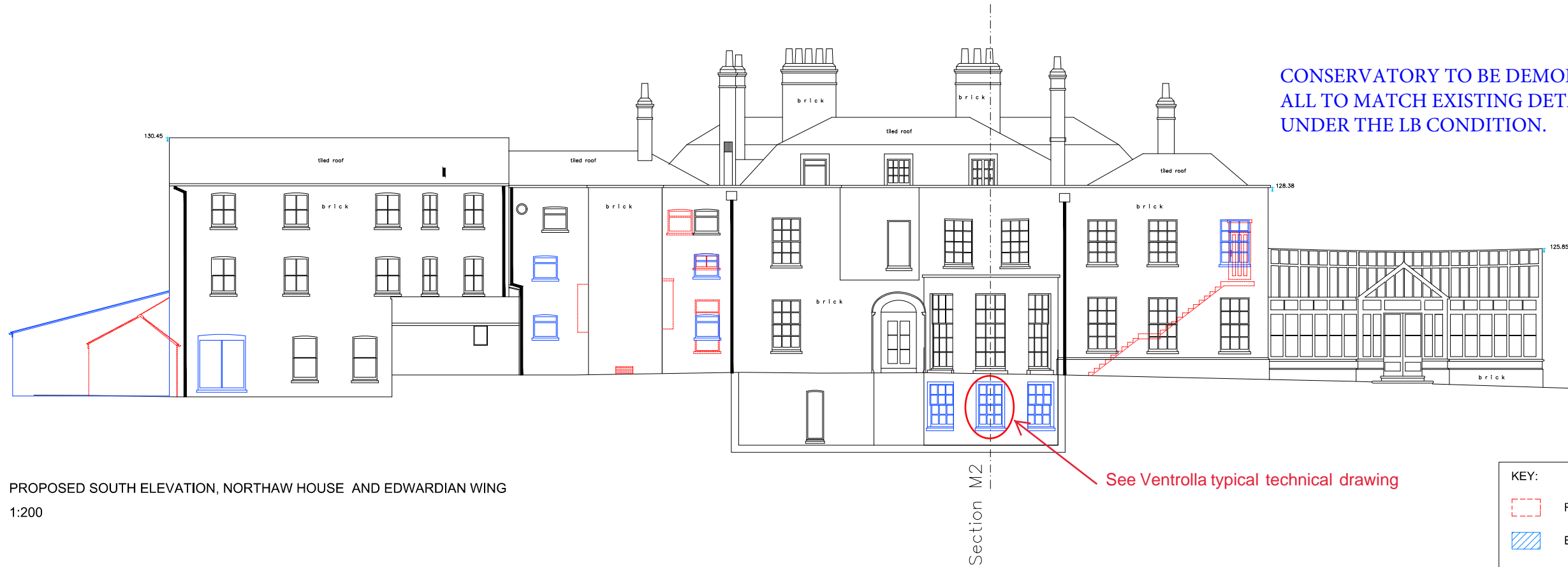

CONSERVATORY TO BE DEMOLISHED AND REBUILT  
ALL TO MATCH EXISTING DETAIL TO BE ADDRESSED  
UNDER THE LB CONDITION.

PROPOSED SOUTH ELEVATION, NORTHAW HOUSE AND EDWARDIAN WING  
1:200

KEY:	
	RED DASH LINE: TO BE DEMOLISHED
	BLUE LINE: PROPOSED ALTERATIONS

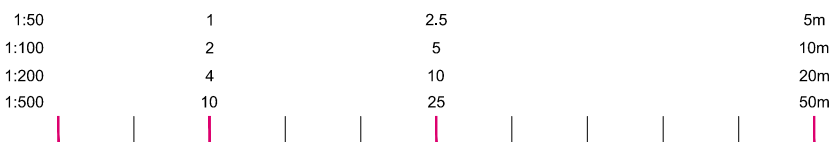

**lm bryant + moore**  
ARCHITECTS  
19-25 Salisbury Square, Old Hatfield, Herts AL9 5BT  
Tel: 01707 251428 Fax: 01707 251429 Email: mb@bryantandmoore.co.uk

PROPOSED DEVELOPMENT AT:  
Northaw House, Coopers Lane, Potters Bar, Hertfordshire EN6 4PS

DEMOLITION ELEVATIONS 1, NH & EW 1:200@A3 APRIL 2019 16\_254\_PL27A

DRAWING BASED UPON INFORMATION PROVIDED BY CSL LAND & ARCHITECTURAL SURVEYORS.