

NOTES:

All other design team elements, where indicated, have been imported from the consultant's drawings and reference should be made to the individual consultant's drawings for exact setting out, size and type of component.

Discrepancies and / or ambiguities within this drawing, between it and the information give elsewhere, must be reported immediately to the architect for clarification before proceeding.

All works are to be carried out in accordance with the latest British Standards and Codes of Practice unless specifically directed otherwise in the specification.

Responsibility for the reproduction of this drawing in paper form, or if issued in electronic format, lies with the recipient to check that all information has been replicated in full and is correct when compared to the original paper or electronic image. Graphical representations of equipment on this drawing have been co-ordinated, but are approximations only. Please refer to the Specifications and / or Details for actual sizes and / or specific contractor construction information.

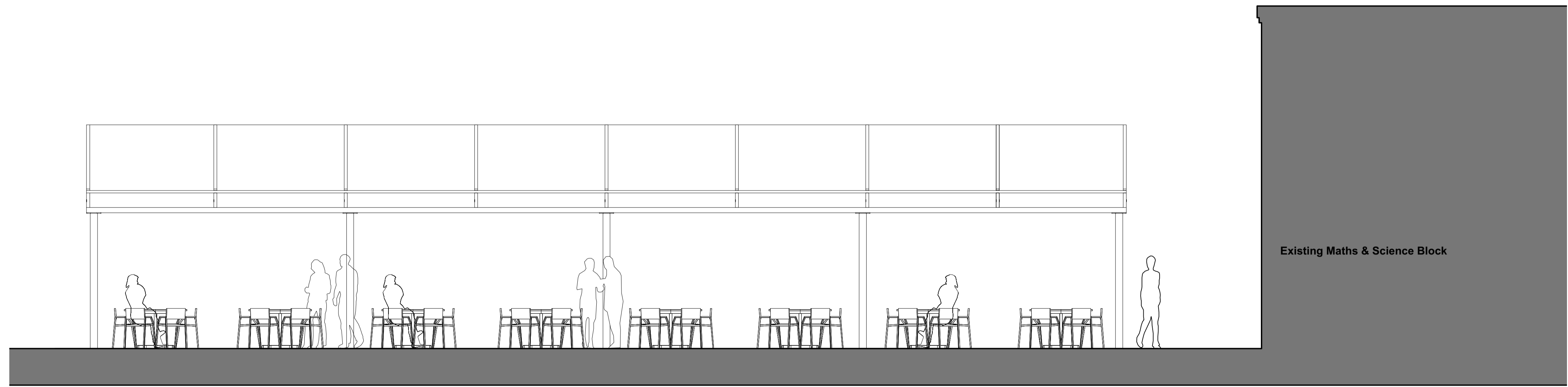

Section A
Scale 1:50

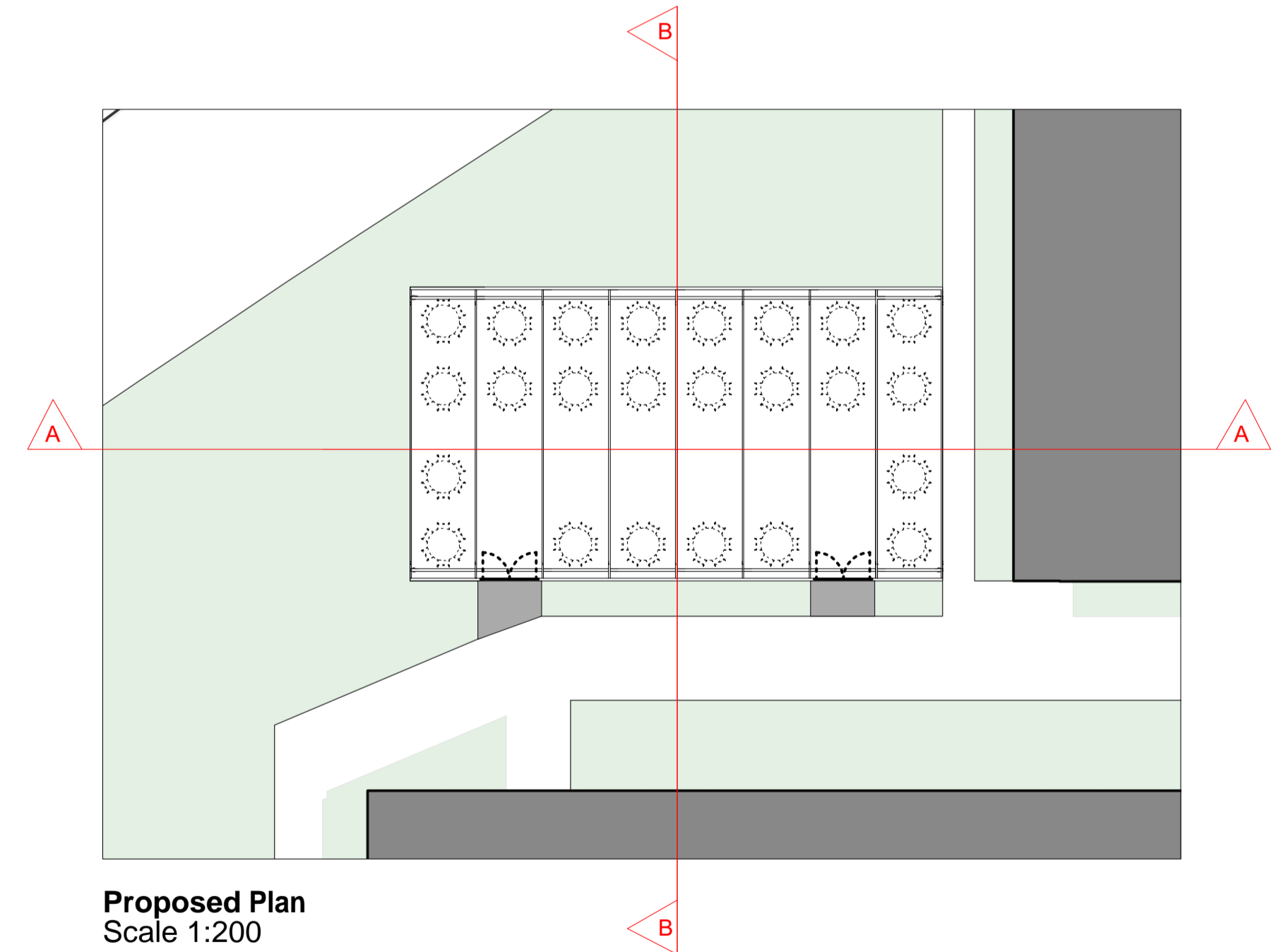

Proposed Plan
Scale 1:200

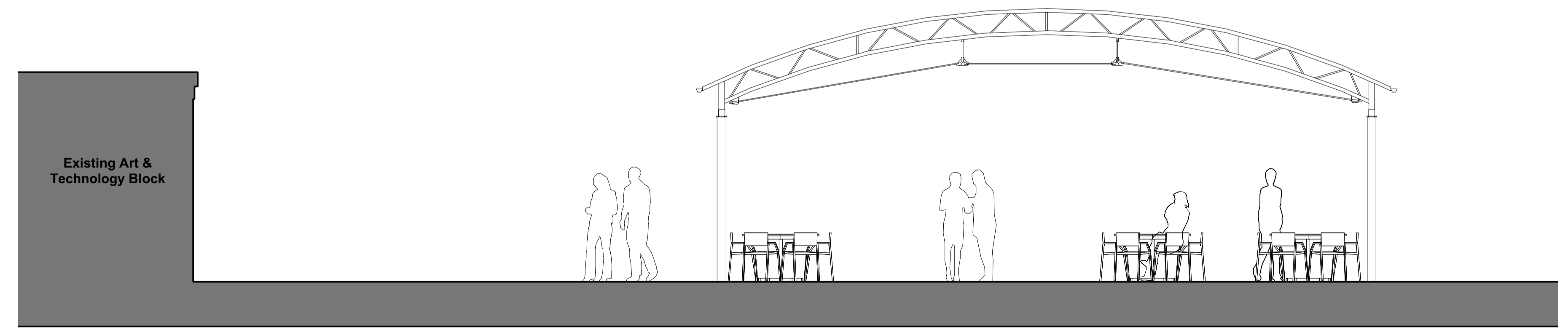

Section B
Scale 1:50

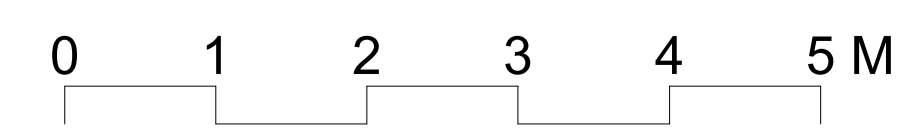

Lyster Grillet & Harding Architect 1 Pemberton Place Cambridge CB2 1XB 01223 351626 admin@lgharchitects.com www.lgharchitects.com <small>Copyright © 2010 Lyster Grillet & Harding Ltd. All rights reserved.</small>		job title External Dining Canopy	client Chancellor's School	work stage Developed Design
date September 2020	drawn TM	scales As indicated	building + drawing title Proposed Sections	drawing status Planning
			job no. + work stage + building + drawing no. 2207 3 00 0005	revision -

Rev.	Date	Notes	By	Chk
-	-	-	-	-

Clouded Areas Indicate revisions since last issue