

**Location Plan 1:1250**

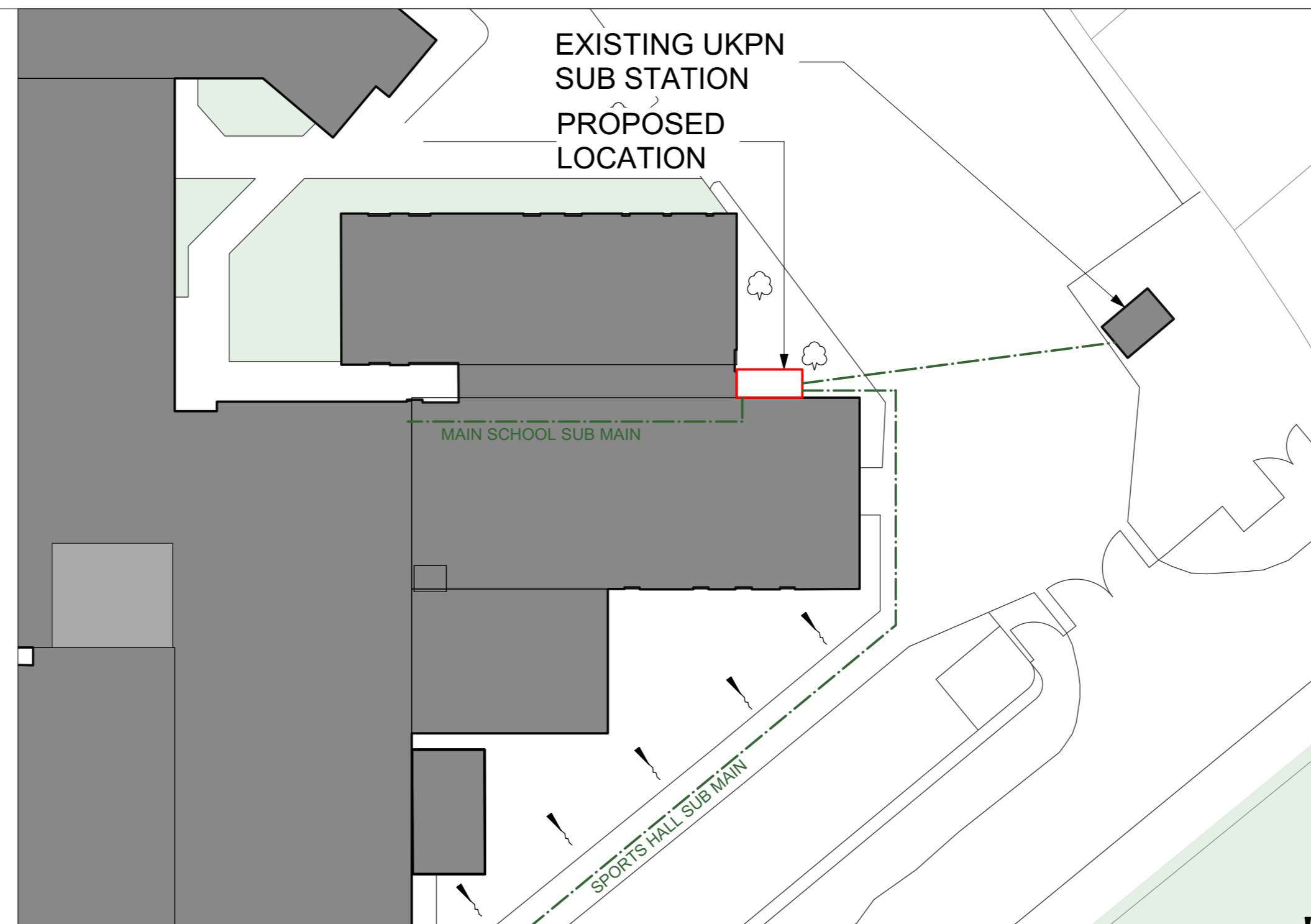

**Site Plan 1:250**

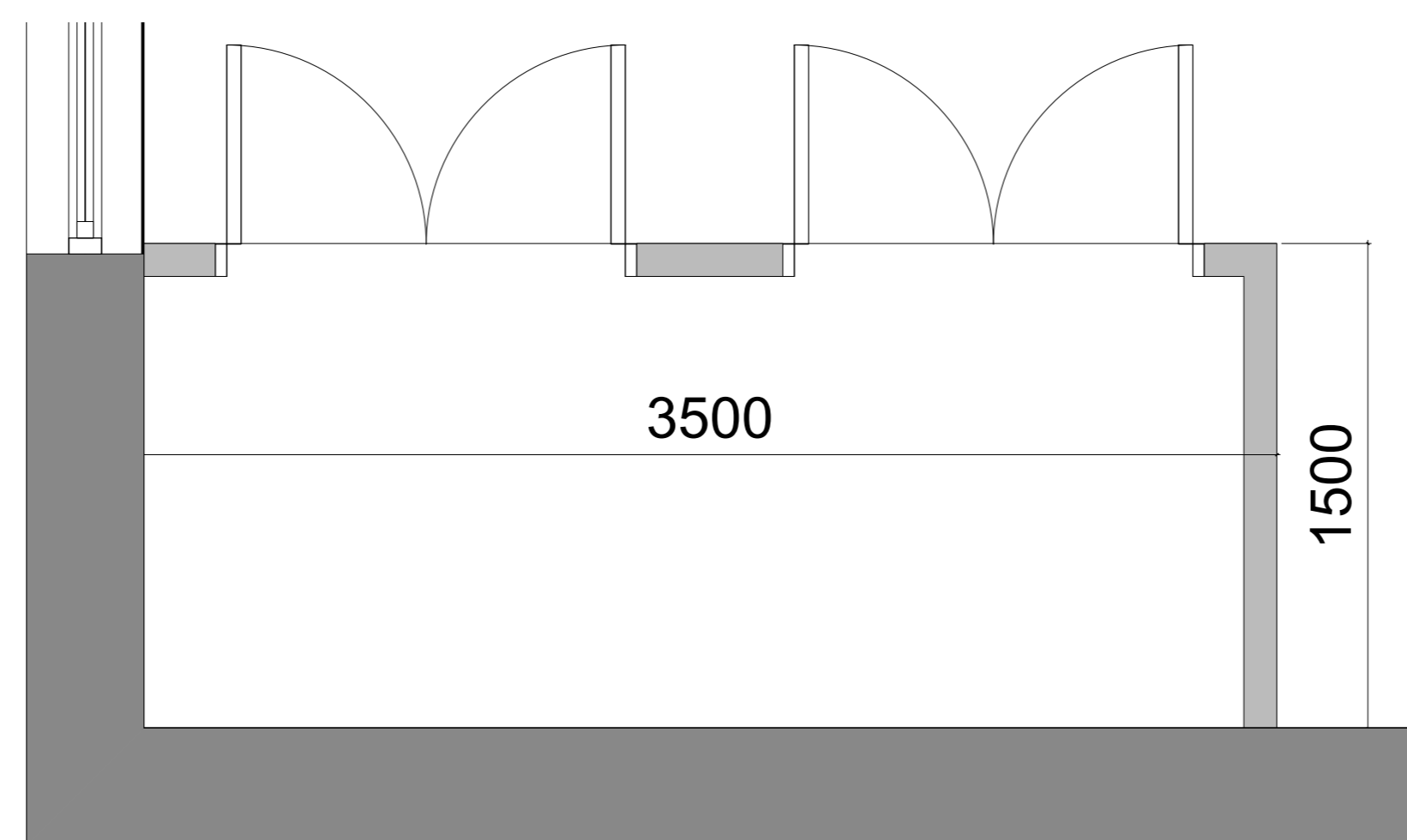

**Proposed Plan 1:20**

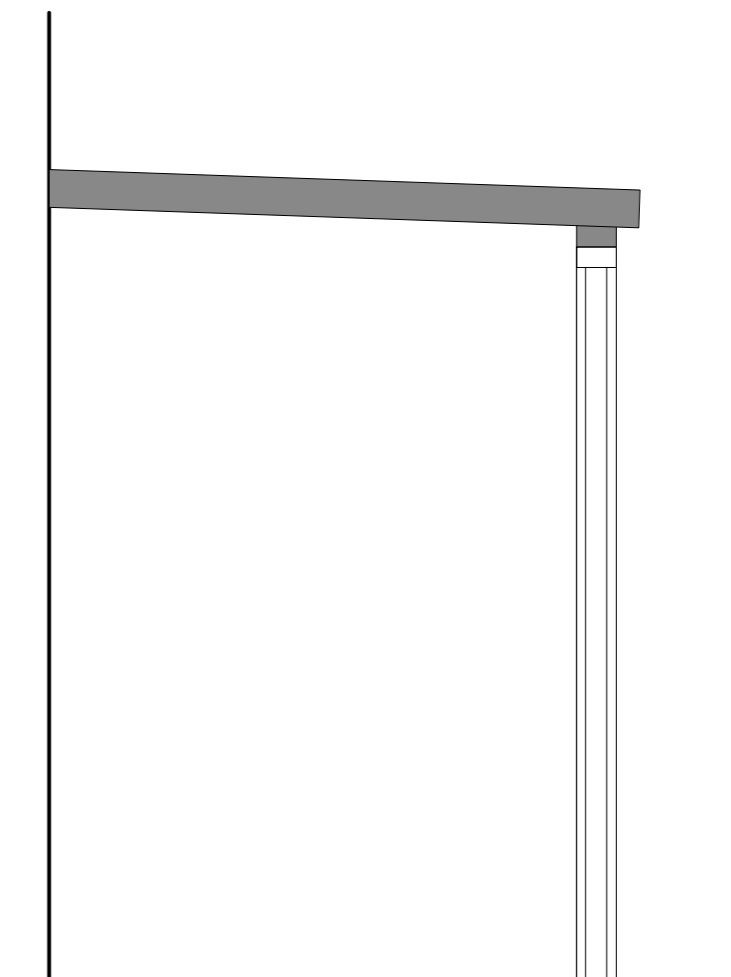

**Section 1:20**

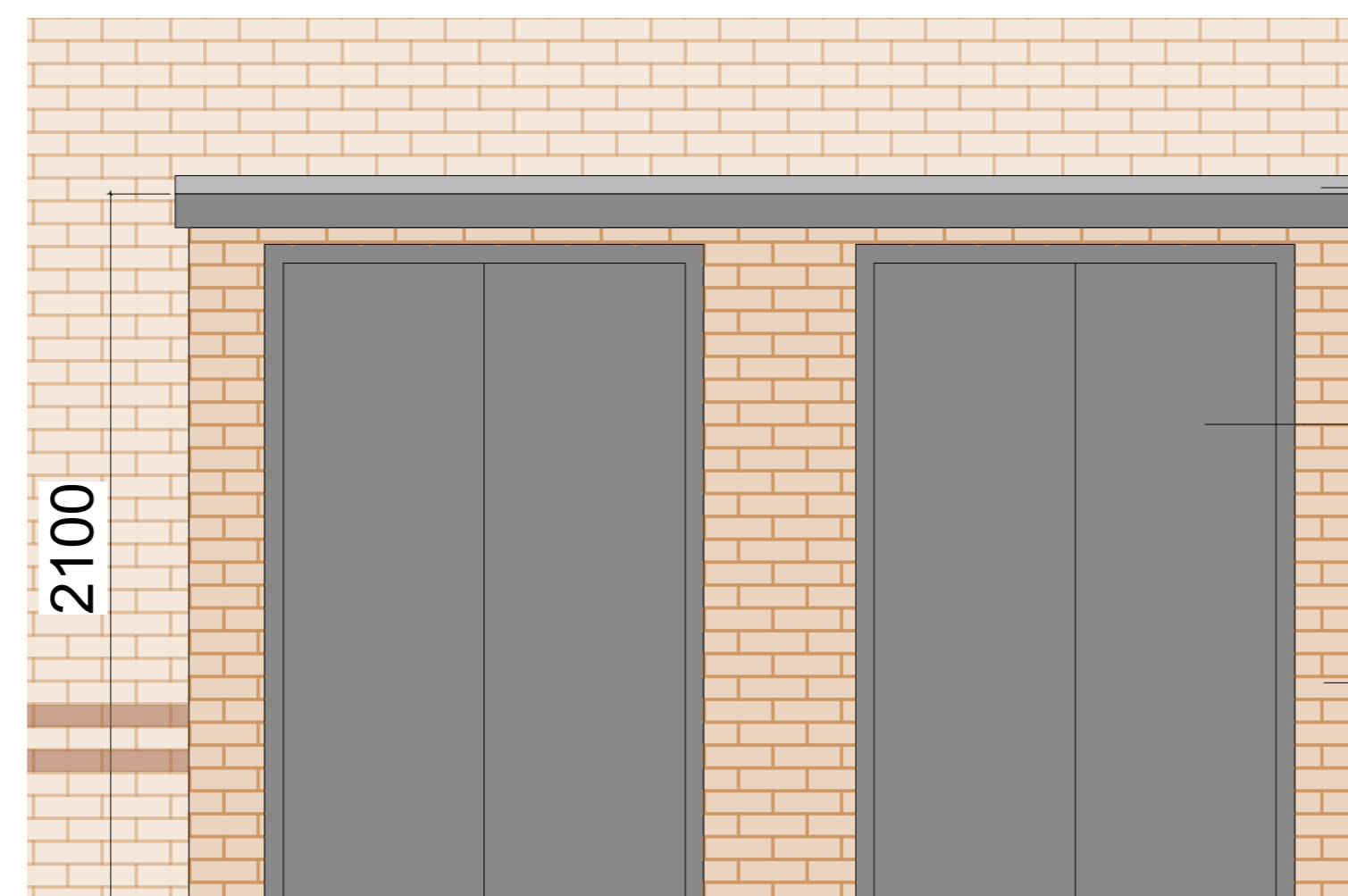

**Proposed Front Elevation 1:20**

- SINGLE PLY ROOF
- TIMBER DOUBLE DOORS
- BRICK TO MATCH EXISTING



**Proposed Side Elevation 1:20**

**NOTES:**

All other design team elements, where indicated, have been imported from the consultant's drawings and reference should be made to the individual consultant's drawings for exact setting out, size and type of component.

Discrepancies and / or ambiguities within this drawing, between it and the information give elsewhere, must be reported immediately to the architect for clarification before proceeding.

All works are to be carried out in accordance with the latest British Standards and Codes of Practice unless specifically directed otherwise in the specification.

Responsibility for the reproduction of this drawing in paper form, or if issued in electronic format, lies with the recipient to check that all information has been replicated in full and is correct when compared to the original paper or electronic image. Graphical representations of equipment on this drawing, have been co-ordinated, but are approximations only. Please refer to the Specifications and / or Details for actual sizes and / or specific contractor construction information.



job title <b>Sports Hall &amp; Teaching Block</b>		client <b>Chancellor's School</b>		work stage <b>Technical Design Information</b>		drawing status <b>2154 5 00 0150</b>		revision <b>/</b>	
date Jan' 2020	drawn TM	scales 1:12500 @ A1 1:250 @ A1 1:20 @ A1	scales@A3 1:2500 @ A3 1:500 @ A3 1:40 @ A3	building + drawing title <b>Electric Meter Housing</b>		job no. + work stage + building + drawing no. <b>2154 5 00 0150</b>		revision <b>/</b>	
				client <b>Chancellor's School</b>		work stage <b>Technical Design Information</b>		drawing status <b>2154 5 00 0150</b>	
				building + drawing title <b>Electric Meter Housing</b>		job no. + work stage + building + drawing no. <b>2154 5 00 0150</b>		revision <b>/</b>	

Rev. Date Notes By Chk

Clouded Areas Indicate revisions since last issue

**LYSTER GRILLET + HARDING ARCHITECTS**

1 Pemberton Place  
Cambridge  
CB2 1XB

01223 351626  
admin@lgharchitects.com  
www.lgharchitects.com

Copyright © 2019 Lyster Grillet + Harding Ltd. All rights reserved.