

SITE SET UP PLAN
CPH:SP 1 of 2 - 17/04/20

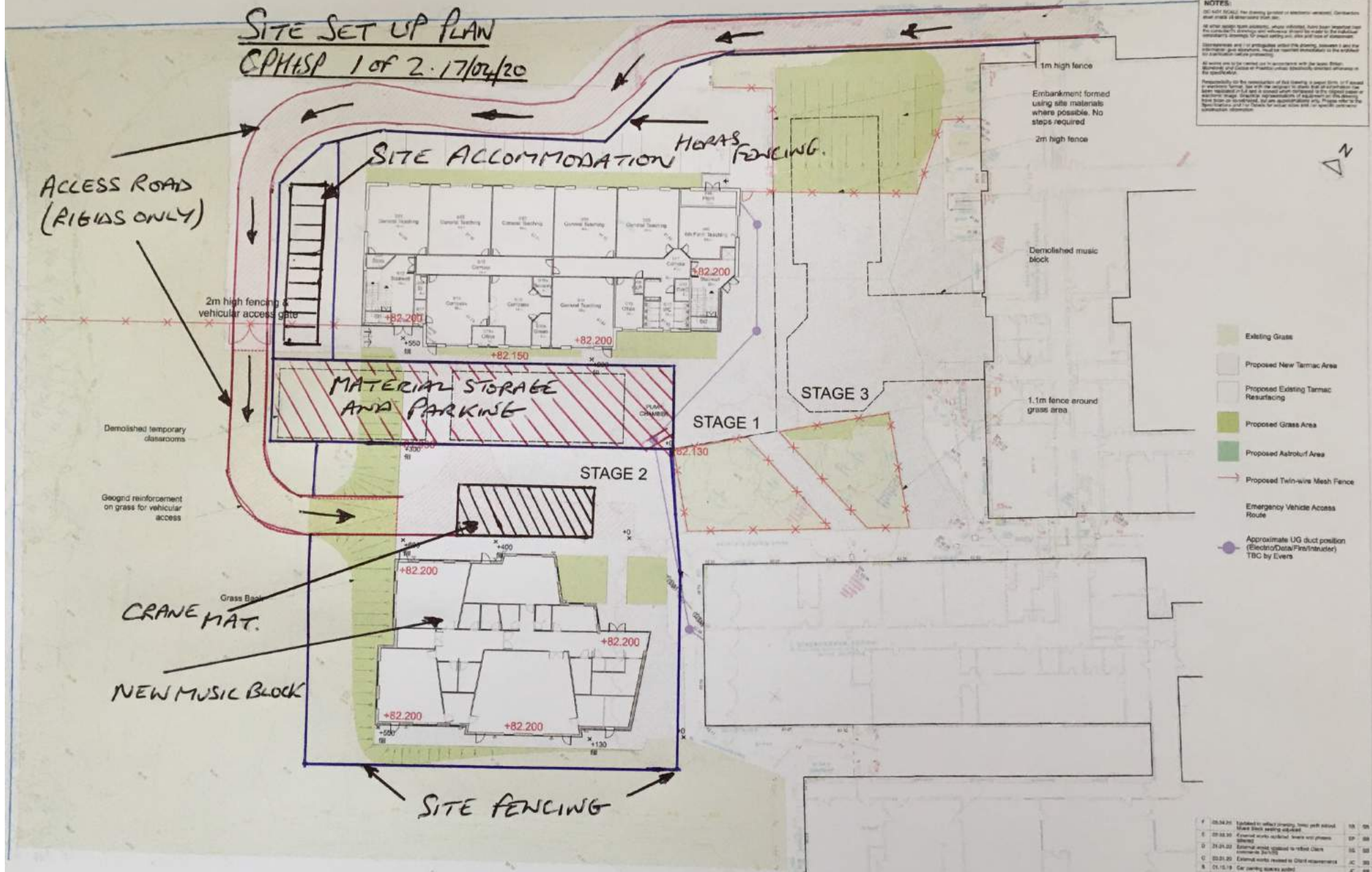

NOTES:
 1. All work shall be done in accordance with the latest British Standards and Codes of Practice unless specifically stated otherwise in the specification.
 2. Responsibility for the verification of this drawing is given to the client or the contractor. It is the contractor's responsibility to check all dimensions and levels against the original drawings and to ensure that the work is done in accordance with the specification.
 3. All work shall be done in accordance with the latest British Standards and Codes of Practice unless specifically stated otherwise in the specification.
 4. All other specific requirements, which are not shown on this drawing, shall be the responsibility of the contractor. It is the contractor's responsibility to check all dimensions and levels against the original drawings and to ensure that the work is done in accordance with the specification.
 5. The contractor shall be responsible for the design, construction and installation of all temporary works and shall be responsible for the design, construction and installation of all permanent works.
 6. All work shall be done in accordance with the latest British Standards and Codes of Practice unless specifically stated otherwise in the specification.

- Existing Grass
- Proposed New Tarmac Area
- Proposed Existing Tarmac Resurfacing
- Proposed Grass Area
- Proposed Asphalt Area
- Proposed Twin-wire Mesh Fence
- Emergency Vehicle Access Route
- Approximate UG duct position (Electro/Data/Fire/Intruder) TBC by Evers

CRANE MAT.
NEW MUSIC BLOCK

Demolished temporary classrooms
Geogrid reinforcement on grass for vehicular access

1m high fence
Embankment formed using site materials where possible. No steps required.
2m high fence

Demolished music block
1.1m fence around grass area

SITE FENCING



Lyster Grillet & Harding
Architects
1 Parkside, Peterborough CB2 1XB
01223 351828

Stanborough School
SEC3 Expansion

Governors of Stanborough School

Date: 12.07.18
Drawn: JC
Scale: 1:200 @ A1
Client: 1:400 @ A3

Project: Teaching Block External Works

NO	DATE	DESCRIPTION	BY	CHK
1	05.04.20	Issued for tender drawing, basic path defined	JB	JB
2	05.04.20	Issue 2 drawings issued	JB	JB
3	05.04.20	External works identified, fence not shown	JP	JB
4	05.04.20	External works updated to reflect client comments	JB	JB
5	05.04.20	External works updated to reflect client comments	JB	JB
6	05.04.20	External works updated to reflect client comments	JB	JB
7	05.04.20	External works updated to reflect client comments	JB	JB
8	05.04.20	External works updated to reflect client comments	JB	JB
9	05.04.20	External works updated to reflect client comments	JB	JB
10	05.04.20	External works updated to reflect client comments	JB	JB

TECHNICAL DESIGN
CONSTRUCTION
2155 04 0101