

SITE SET UP PLAN
CPH/SP 1 of 2 - 17/04/20

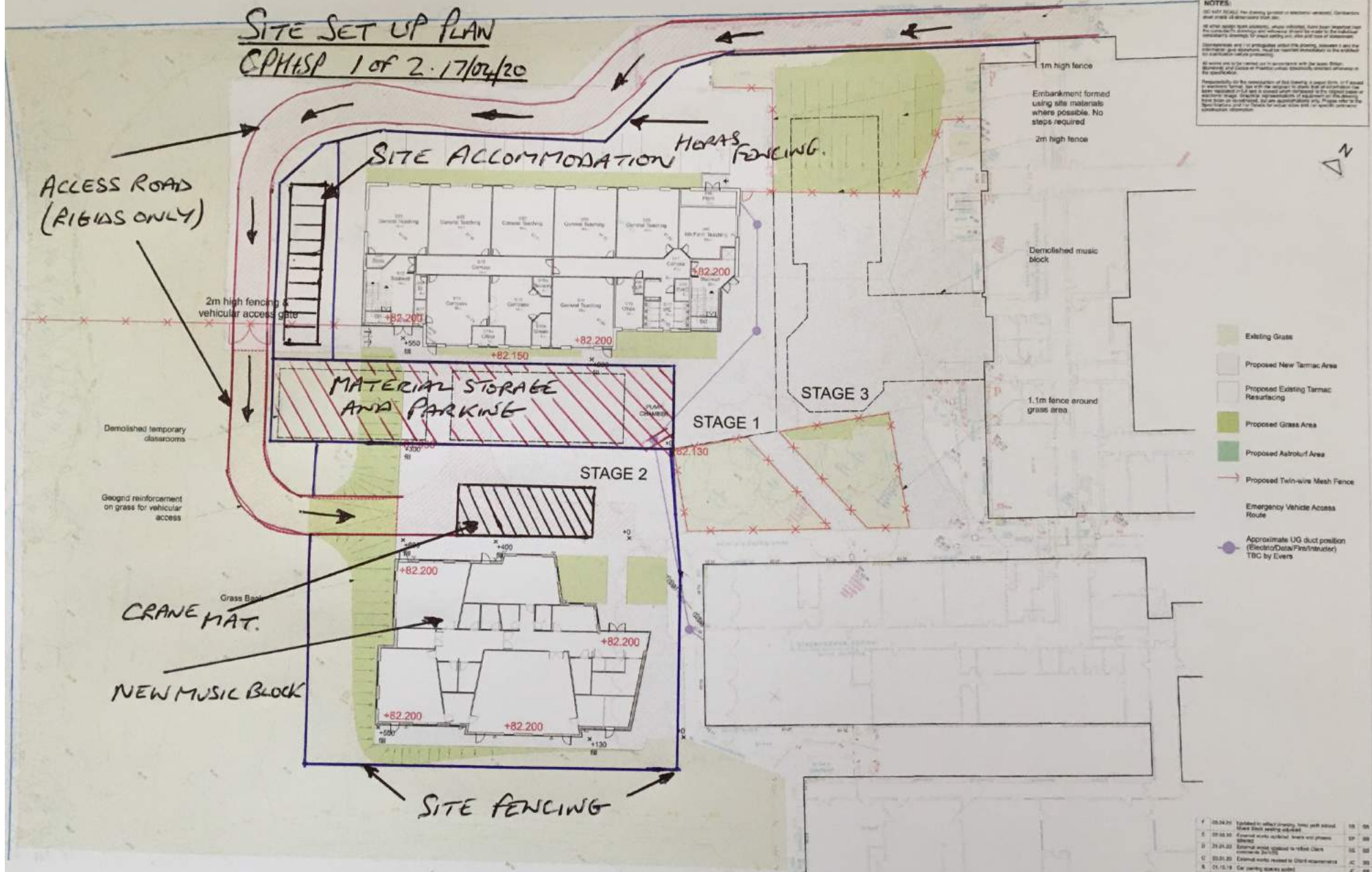

NOTES:
 1. All work shall be done in accordance with the latest British Standards and Codes of Practice unless specifically stated otherwise in the specification.
 2. Responsibility for the verification of this drawing is given to the client or the contractor. It is the contractor's responsibility to check all dimensions and to ensure that the work is done in accordance with the specification. It is the contractor's responsibility to ensure that the work is done in accordance with the specification. It is the contractor's responsibility to ensure that the work is done in accordance with the specification.
 3. All work shall be done in accordance with the latest British Standards and Codes of Practice unless specifically stated otherwise in the specification.
 4. Responsibility for the verification of this drawing is given to the client or the contractor. It is the contractor's responsibility to check all dimensions and to ensure that the work is done in accordance with the specification. It is the contractor's responsibility to ensure that the work is done in accordance with the specification. It is the contractor's responsibility to ensure that the work is done in accordance with the specification.

- Existing Grass
- Proposed New Tarmac Area
- Proposed Existing Tarmac Resurfacing
- Proposed Grass Area
- Proposed Asphalt Area
- Proposed Twin-wire Mesh Fence
- Emergency Vehicle Access Route
- Approximate UG duct position (Electro/Data/Fire/Intruder) TBC by Evers

CRANE MAT.
NEW MUSIC BLOCK

Demolished temporary classrooms
Geogrid reinforcement on grass for vehicular access

1m high fence
Embankment formed using site materials where possible. No steps required.
2m high fence

Demolished music block

1.1m fence around grass area

SITE FENCING

F	05.04.20	Finalised to reflect drawing team path revised	1/8	0/8
E	02.03.20	External works detailed - Areas not shown	0/8	0/8
D	21.01.20	External works updated to reflect Client comments (see 1/8)	0/8	0/8
C	02.01.20	External works noted in Client correspondence	0/8	0/8
B	01.10.19	Car parking spaces added	0/8	0/8
A	14.06.18	Issue Issue	0/8	0/8
Rev	Client Name		0/8	0/8

0 5 10 15 20 25 M

Lyster Grillet & Harding
Architect
1 Parkside Place
Carncliffe CB2 1XB
01223 351828

100 150
Stanborough School SEC3 Expansion

client
Governors of Stanborough School

Date: 12.07.18
Drawn: JC
Scale: 1:200 @ A1
1:400 @ A3

Drawing title: Teaching Block External Works

work stage: TECHNICAL DESIGN

drawing status: CONSTRUCTION

job no.: 2155 04 0101

F