

Location Plan 1:1250

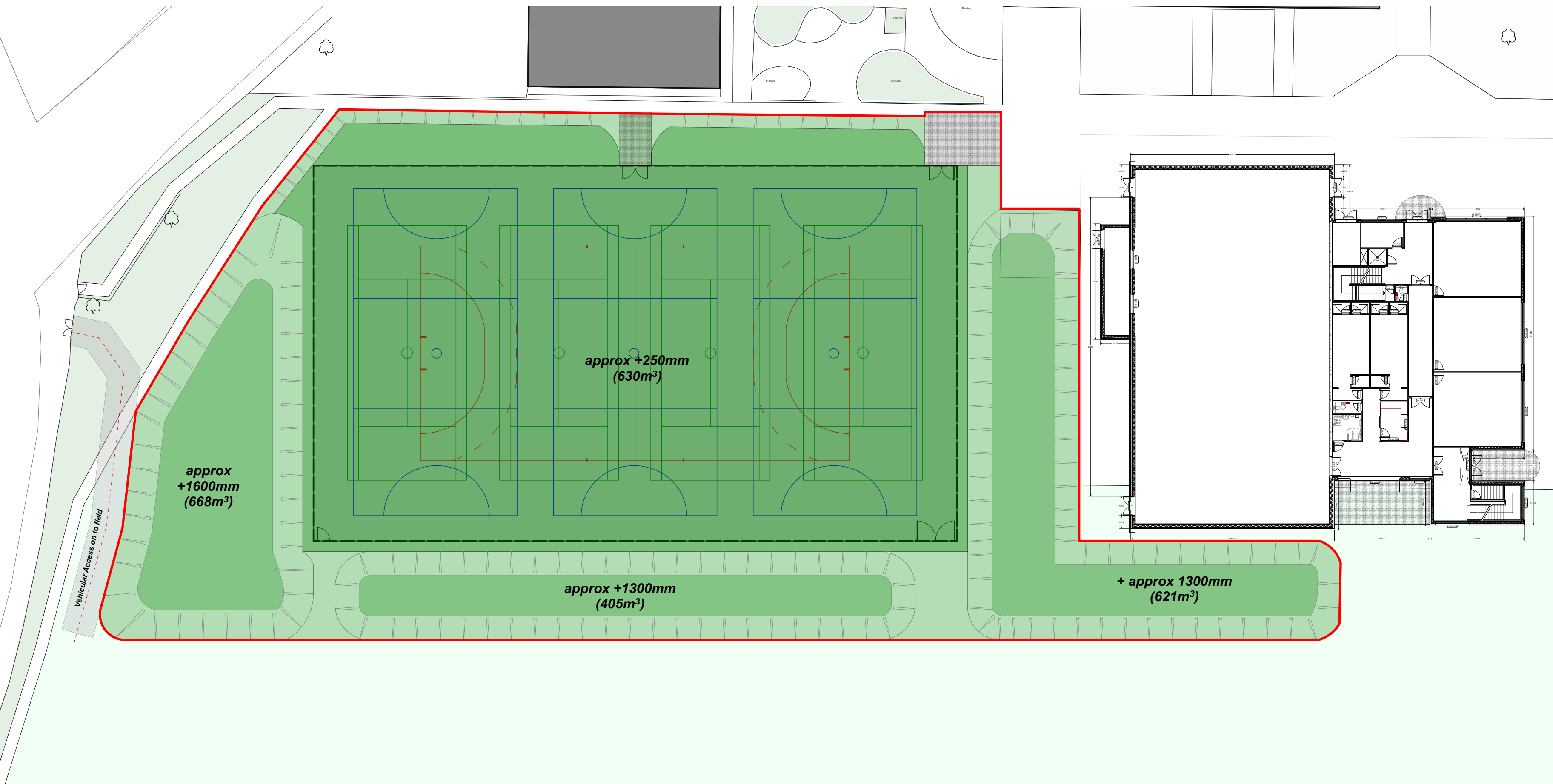

Site Plan 1:300

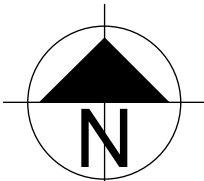
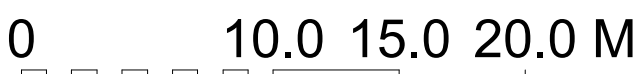

job title <b>Sports Hall &amp; Teaching Block</b>				client <b>Chancellor's School</b>		work stage Technical Design		<div><div>1 Pemberton Place Cambridge CB2 1XB</div><div><b>LYSTER GRILLET + HARDING</b> <b>ARCHITECTS</b></div><div>01223 351626 admin@lgharchitects.com www.lgharchitects.com</div><div>Copyright © 2019 Lyster Grillet + Harding Ltd. All rights reserved.</div></div>	
drawing status <b>Preliminary Design</b>				building + drawing title		drawing no. + work stage + building + drawing no.			
date Jan' 2020	drawn JD	scales 1:1250 @ A1 1:300 @ A1	scales@A3 1:2500 @ A3 1:600 @ A3	<b>Proposed Winter Pitch Soil Embankment Plan</b>		<b>2154 SK 0001</b>		<b>D</b>	

D	14/07/20	Proposed pitch dimensions shown	TM	DC
C	21/05/20	Location Plan scale adjusted. Scale bar added	TM	DC
B	02/03/20	OS Map aligned to match survey, soil mounds adjusted to suit	TM	DC
A	26/02/20	Vehicular access around mounds	TM	DC
Rev.	Date	Notes	By	Chk
Clouded Areas Indicate revisions since last issue				