

Hancock Architecture Ltd
1st Floor Offices, Unit 47
The Shipyard Estate
Brightlingsea
Essex CO7 0AR

t: 07742 644587

e: stuart@hancockarchitecture.co.uk

project / site

15 & 15 A-E station road, cuffley, herts

client

willow city estates plc

orientation



type

bin stores as built

status

for client approval / planning / building control

revisions

drawn by

Stuart Hancock
BSc (Hons) Architecture

scale

1:50 @ A3

date

10 mar 2020

dwg no

0/A000/LP/099

rev

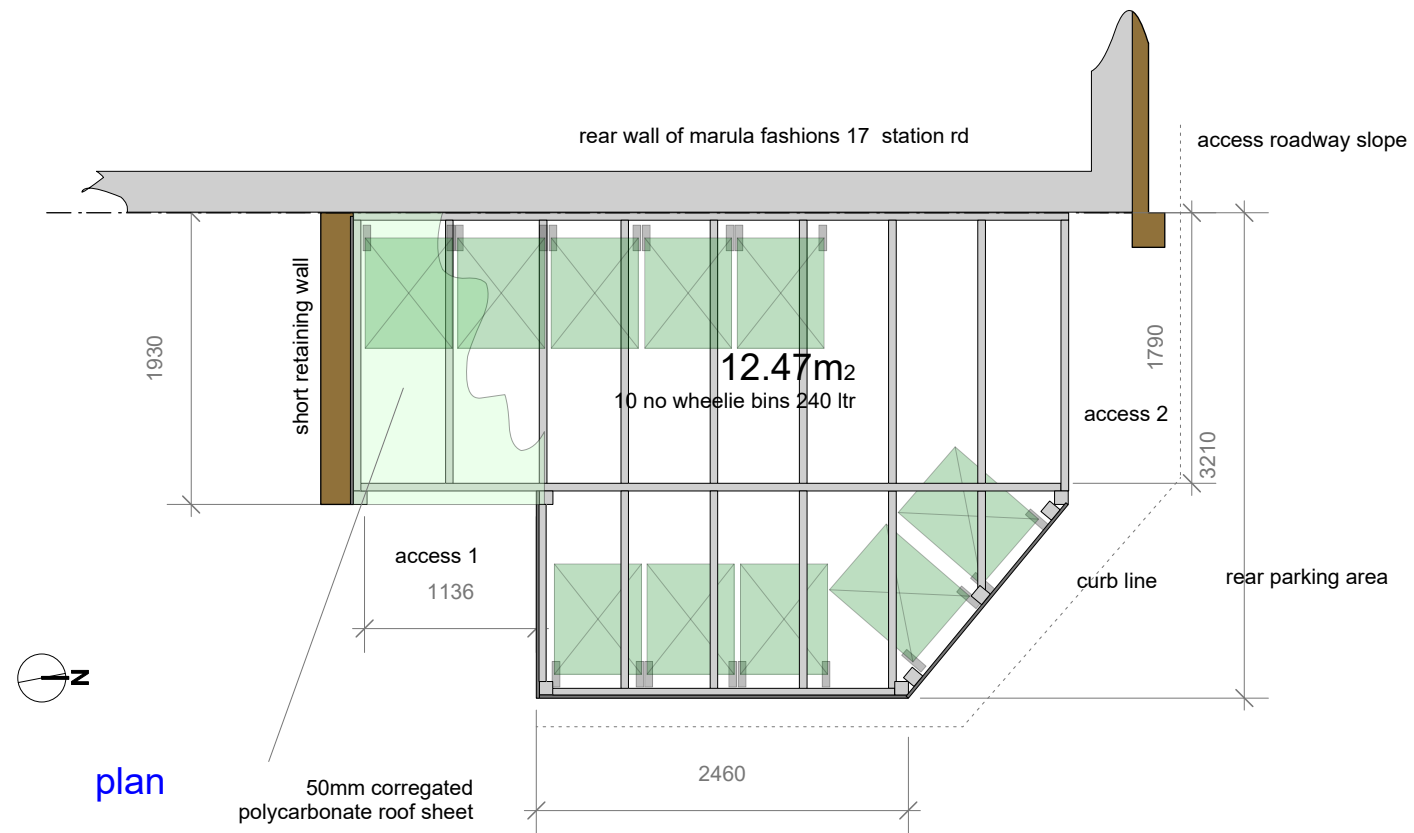

plan

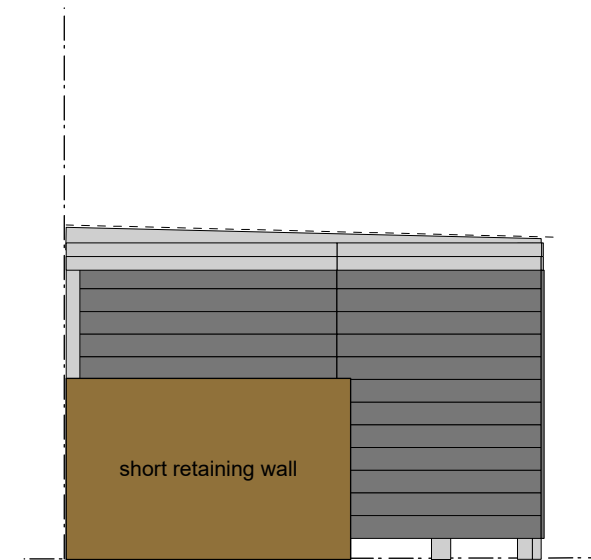

elevation side south facing

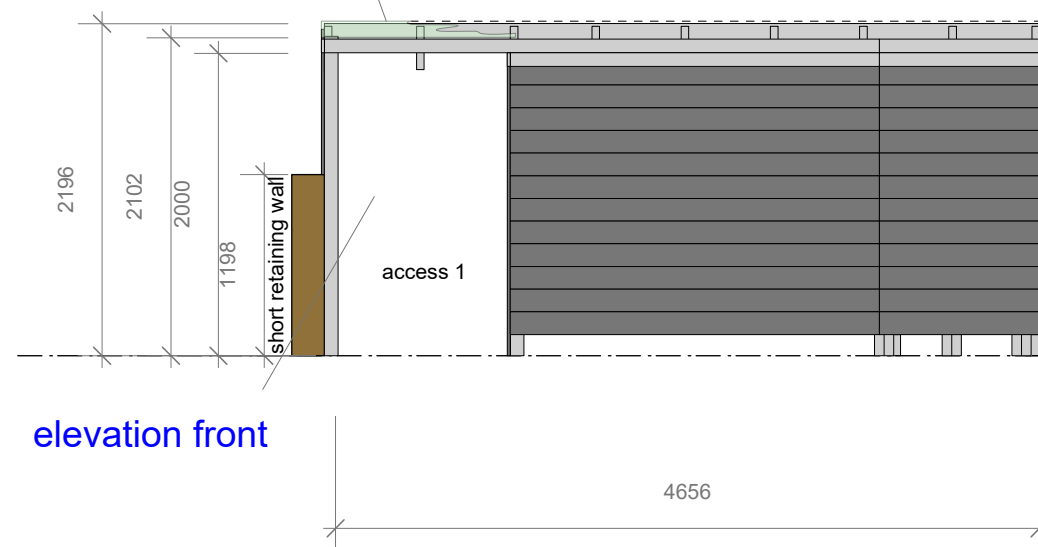

elevation front

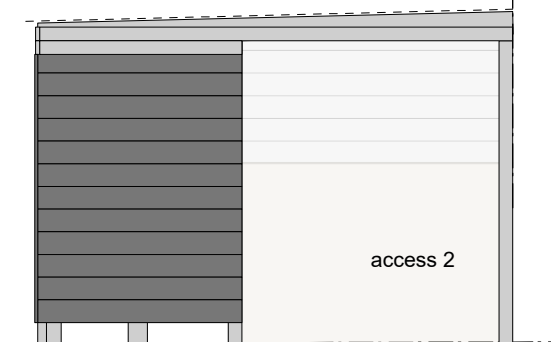

elevation side north facing