

BASEMENT FLOOR PLAN

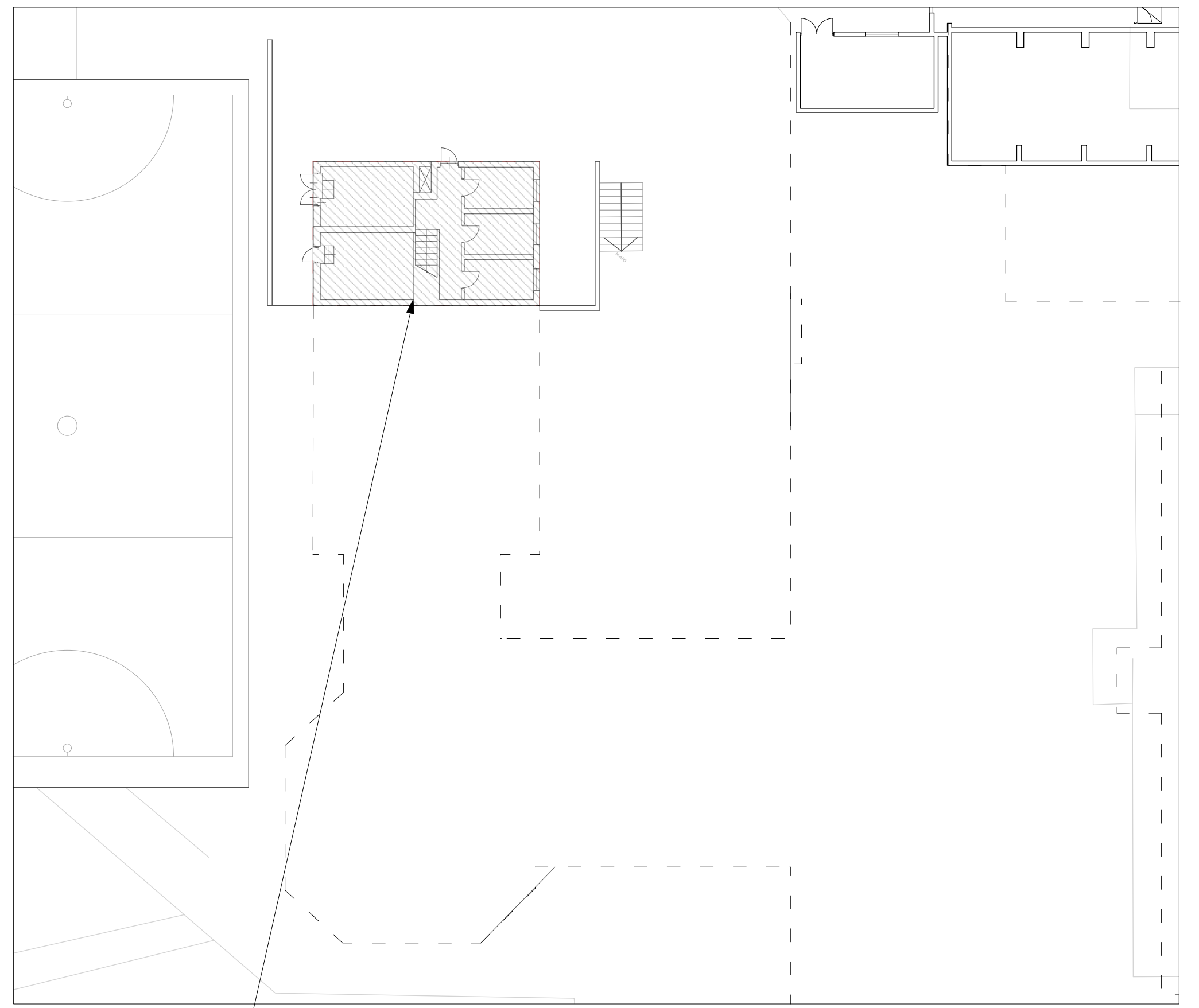

GROUND FLOOR PLAN

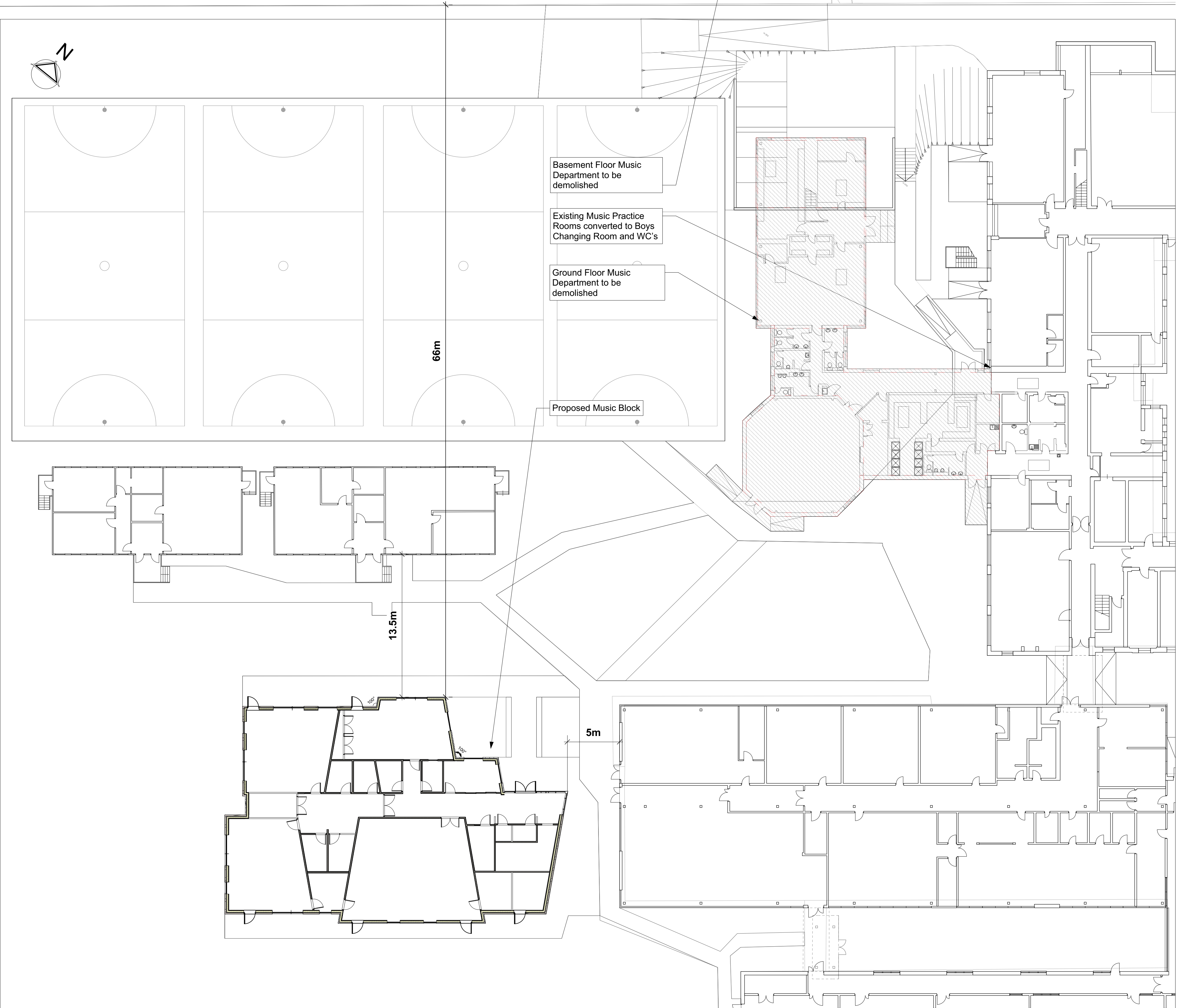

Basement Floor Music Department to be demolished

Existing Music Practice Rooms converted to Boys Changing Room and WC's

Ground Floor Music Department to be demolished

Proposed Music Block

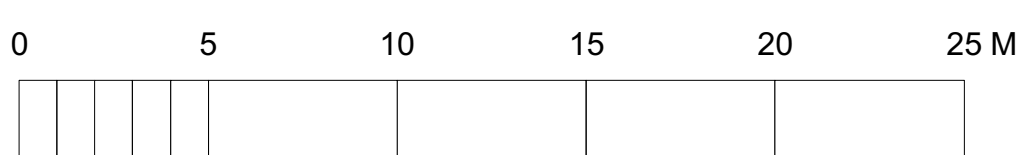

Lyster Grillet & Harding

Architect
1 Pemberton Place
Cambridge CB2 1XB
01223 351626
01223 366604

admin@lgharchitects.com
www.lgharchitects.com

Copyright © 2017 Lyster Grillet & Harding Ltd. All rights reserved.

job title
**Stanborough School
ESFA CIF BID 19/20**

date
Nov '18

drawn
JC

scales
1:200 @ A1

scales @ A3
1:400 @ A3

client
Governors of Stanborough School

building + drawing title
**Proposed Music & Drama Block
Site Plan**

Rev.	Date	Notes	By	CHK
A	Oct '19	Revised to WHBC requirements	SB	SB
-	Oct '19	Issued for S73 Approval	-	-

Clouded Areas Indicate revisions since last issue

work stage
Technical Design

drawing status
Approval

job no. + work stage + building + drawing no.

revision

2142 / 04 / 0002

A