

A South West Elevation

Render 1
colour ref tbc
Brick 1
Brick 2

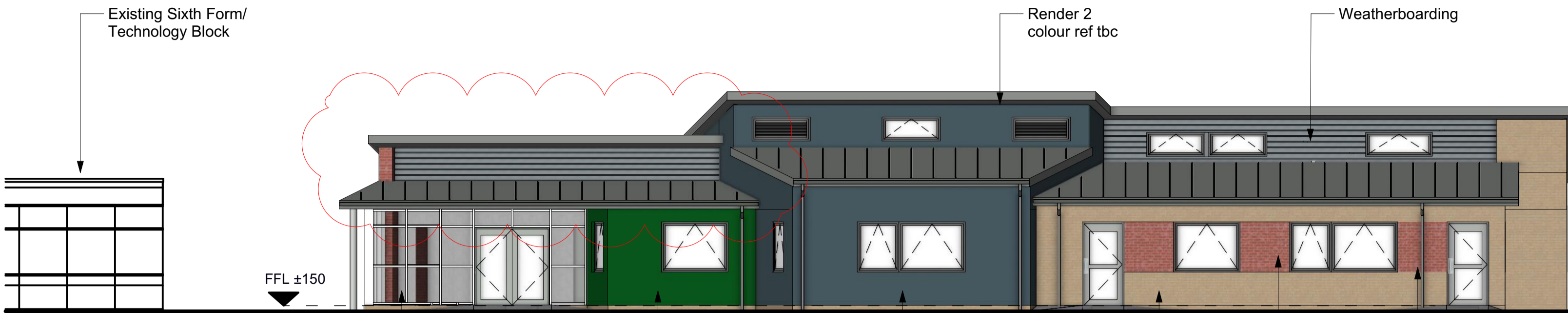

B North West Elevation

Curtain wall
Render 1 colour ref tbc
Render 2 colour ref tbc
Brick 1
Brick 2



C North East Elevation

Brick 2
Curtain wall
Render 1 colour ref tbc
Render 2 colour ref tbc



D South East Elevation

Brick 1
Brick 2
Render 2 colour ref tbc
Brise Soleil
Brick 2

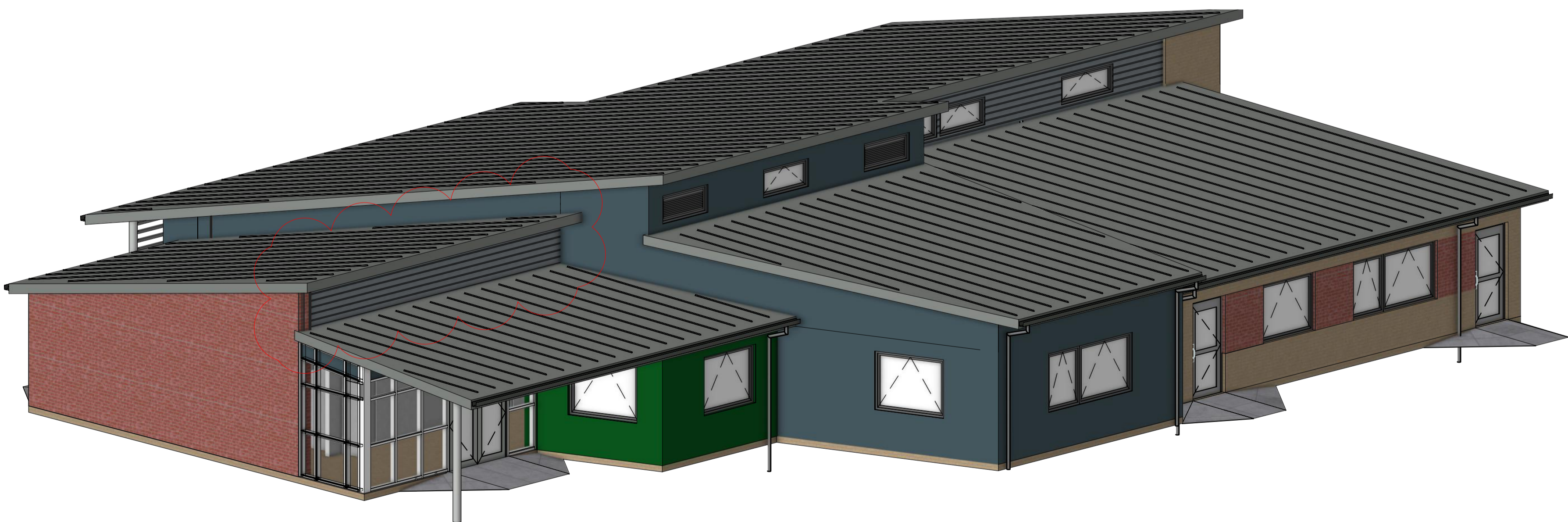

Oct '19	Issued for S73 Approval		
B	5/9/19	High level entrance glazing omitted	SB SB
A	19/7/19	Updated to reflect Client comments 12/7/19	SB SB
Rev.	Date	Notes	By Chk

Clouded Areas Indicate revisions since last issue	
work stage	Technical Design
drawing status	APPROVAL
job no. + work stage + building + drawing no.	revision
2142 / 04 / 0015	B

Lyster Grillet & Harding
 Architect
 1 Pemberton Place
 Cambridge CB2 1XB
 01223 351626
 01223 366604

job title
Stanborough School
ESFA CIF BID 19/20
 date Nov '18
 drawn JC
 scales 1:100 @ A1
 scales @ A3 1:200 @ A3

client
Governors of Stanborough School
 building + drawing title
Proposed Music & Drama Block
Elevations

admin@lgharchitects.com
 www.lgharchitects.com
 Copyright © 2017 Lyster Grillet & Harding Ltd. All rights reserved.