

South West Elevation A

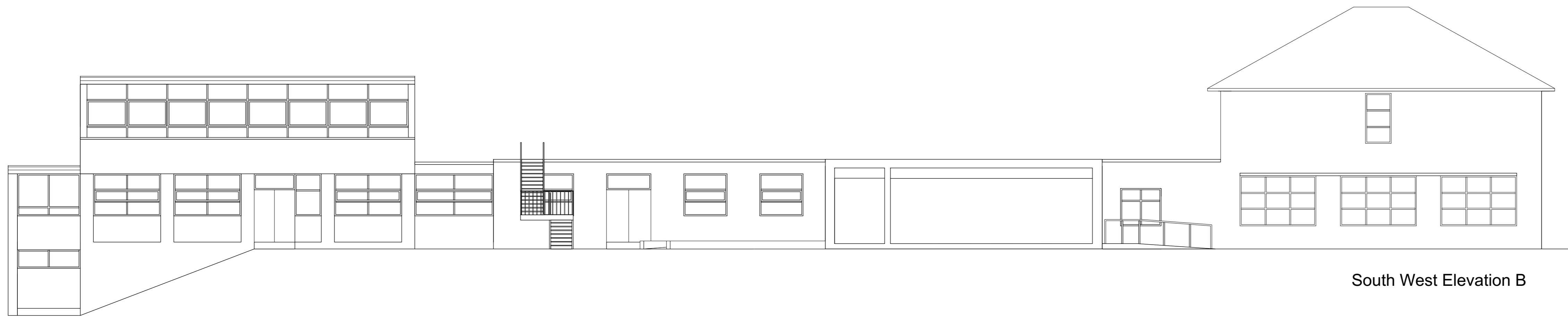

South West Elevation B

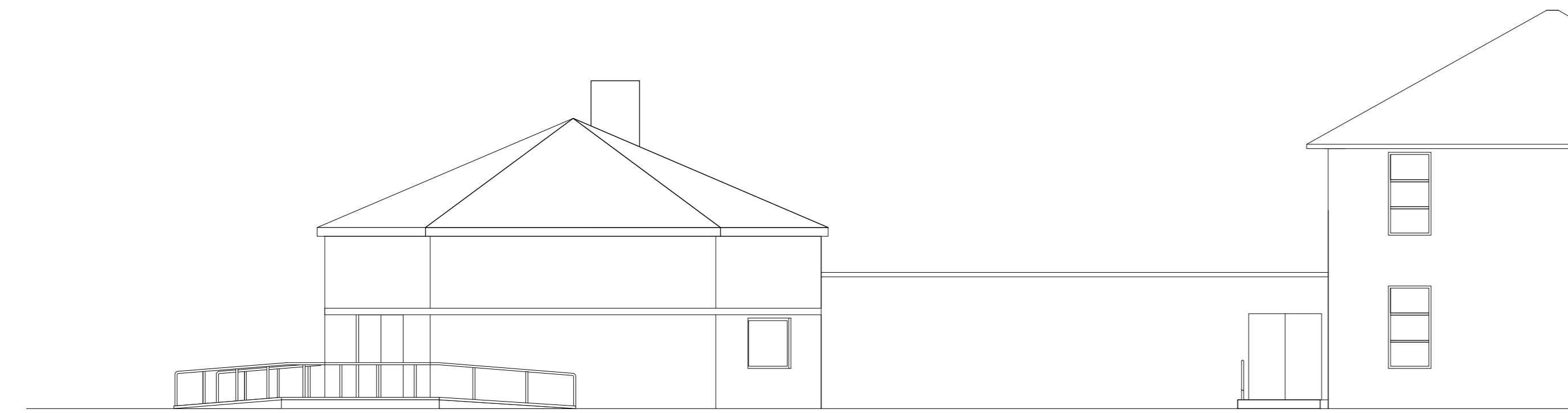

South East Elevation C

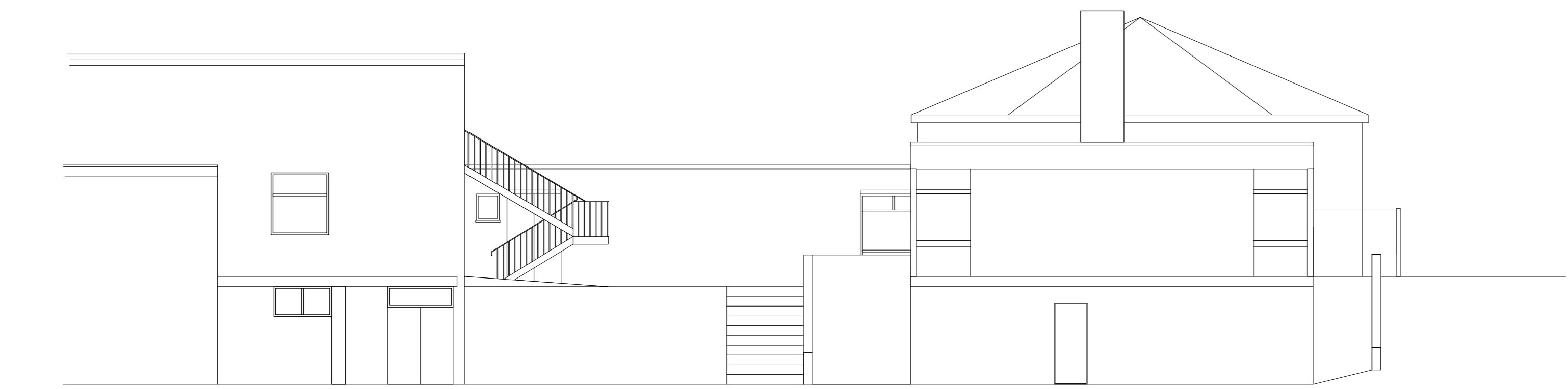

North East Elevation D

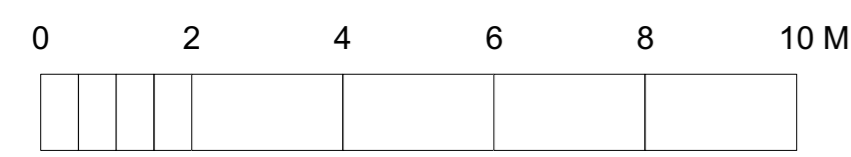
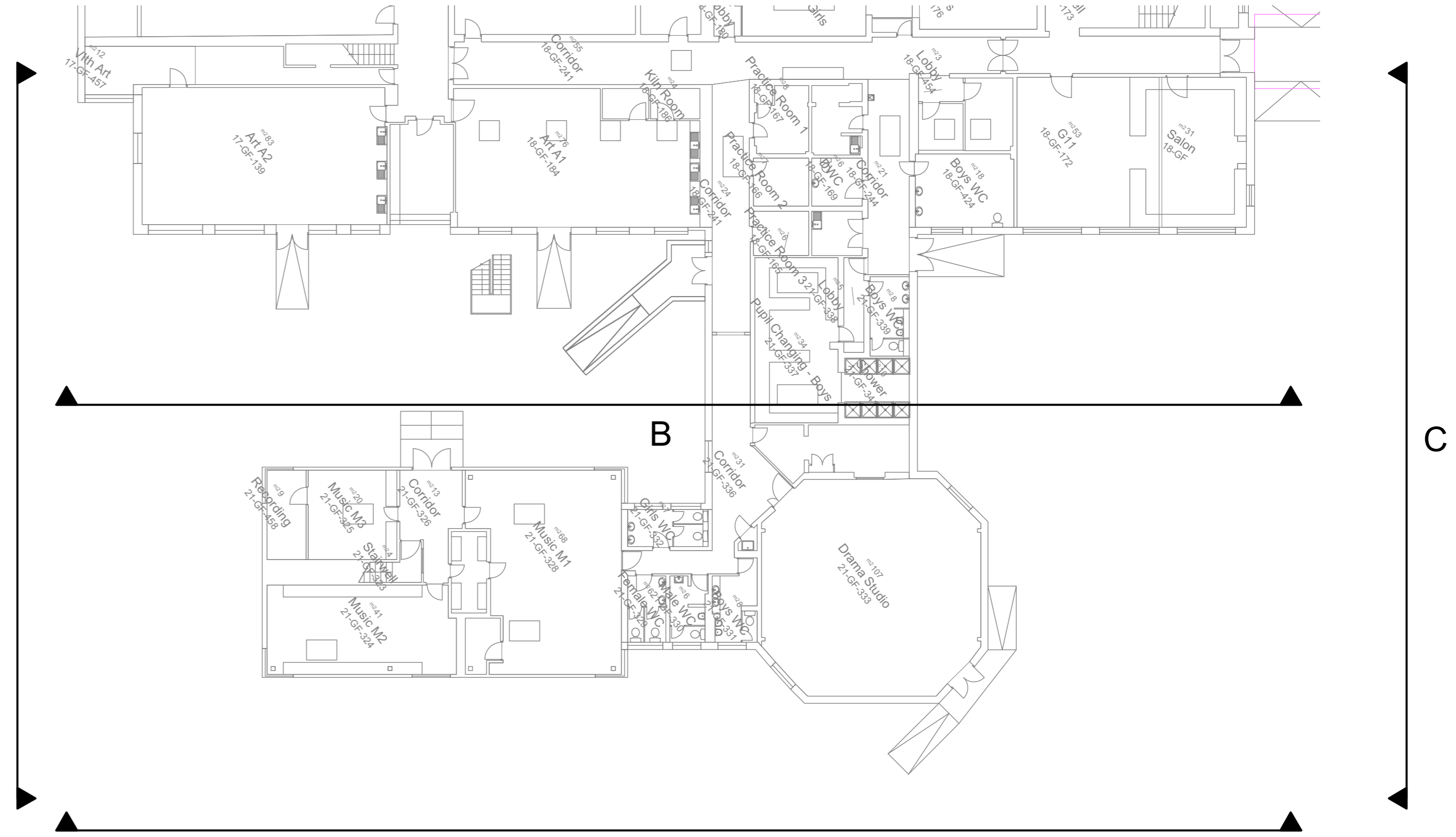

<b>Lyster Grillet &amp; Harding</b> Architect 1 Pemberton Place Cambridge CB2 1XB 01223 351626 01223 366604  admin@lgharchitects.com www.lgharchitects.com <small>Copyright © 2017 Lyster Grillet &amp; Harding Ltd. All rights reserved.</small>	job title <b>Stanborough School</b> <b>ESFA CIF BID 19/20</b>	client <b>Governors of Stanborough School</b>	work stage Technical Design
	date Nov '18	drawn JC	scales 1:100 @ A1 1:200 @ A3
drawing status Approval			revision -

job no. + work stage + building + drawing no. **2142 / 04 / 0005**

Rev.	Date	Notes	By	Chk
-	Oct '19	Issued for S73 Approval	-	-

Clouded Areas Indicate revisions since last issue