

Rev. No.	Date	Amendment	Initial
Rev C1	07.05.19	Construction Issue	PJH
Rev C2	30.07.19	Gas meter locations corrected.	GC
Rev C3	08.08.19	Pen thickness for brickwork revised to make it clearer where change in brick types is as client request.	GC

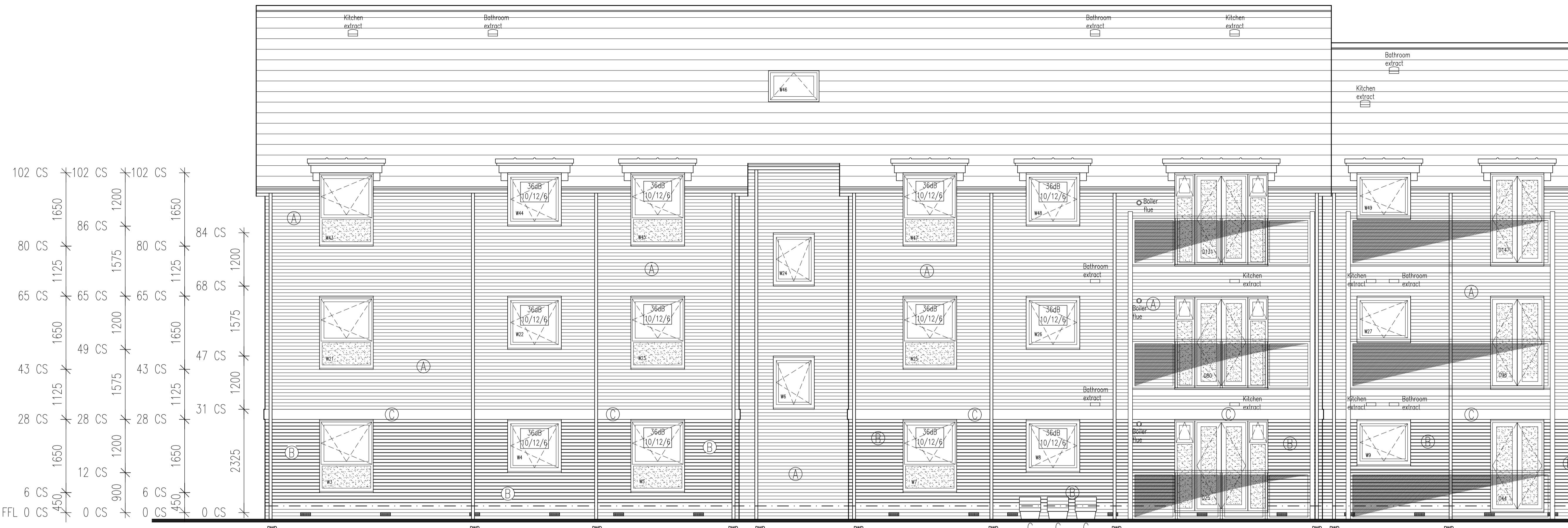

DPC TO BE 150MM ABOVE FINISHED FLOOR LEVEL

- NOTES:
- THIS DRAWING MUST NOT BE SCALED.
  - THIS DRAWING IS TO BE READ IN CONJUNCTION WITH ALL OTHER PROJECT DRAWINGS.
  - ALL DETAILS AND DRAWINGS MUST BE READ IN CONJUNCTION WITH THE 'NATIONAL CONSTRUCTION SPECIFICATION FOR HOUSES & LOW RISE APARTMENTS'.
  - THIS HOUSE TYPE IS APPROVED FOR USE ON SITES SUBJECT TO A DESIGN WIND SPEED OF UP TO 25M/S AND AT AN ALTITUDE UNDER 100M AS SET OUT IN SECTION A1.2 OF THE APPROVED DOCUMENT TO THE BUILDING REGULATIONS FOR A SNOW LOAD OF 1.0 KN/ME. THE DESIGN OFFICE IS TO CONFIRM THE SUITABILITY OF THIS HOUSE FOR EACH SITE.
  - PROVIDE LEAD FLASHING, CAVITY TRAY & SOKERS, STEPPED AS APPLICABLE, AT ALL WALL/ROOF OR CANOPY ABUTMENTS.
  - SWPs TO TERMINATE NO LESS THAN 900mm ABOVE ANY OPENING & FINISHED WITH A PERFORATED COVER.
- MATERIALS KEY:
- (A) BUFF BRICK.
  - (B) RED BRICK.
  - (C) 3 COURSE RECONSTITUTED STONE BAND.
- NOTE: 150MM DEEP WINDOWS TO BE DESIGNED TO WITHSTAND AN IMPACT FORCE AS SPECIFIED IN THE UK BUILDING REGULATIONS & WIND LOADS. OPENING OF WINDOW TO BE AT LEAST 300MM ABOVE FINISHED FLOOR LEVEL.
- NOTE: WINDOWS INDICATED WITH (36dB) TO HAVE A MINIMUM RB RATING OF 36.

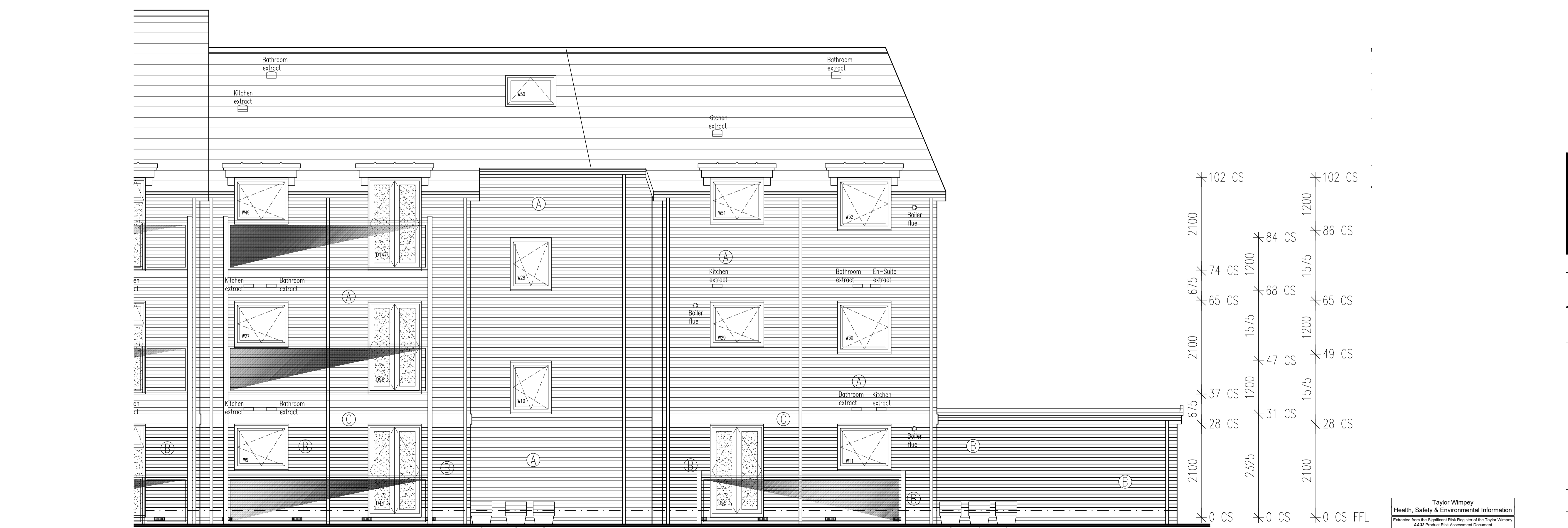

DPC TO BE 150MM ABOVE FINISHED FLOOR LEVEL



**INNOVATE**  
architectural services

Client:  
TAYLOR WIMPEY NORTH THAMES

Project:  
CHEQUERSFIELD  
WELWYN GARDEN CITY

Drawing:  
BLOCK B  
FRONT ELEVATION

Scale:  
SCALE 1:50 @ A1

Date:  
APRIL 2018

Drawn By: GC  
Checked By: GC  
Drawing No: 21188-BlockB-51  
Rev. No: C3

CAD Ref:  
C:\TAYLOR WIMPEY NORTH THAMES\CHEQUERSFIELD

THIS DRAWING IS A COPYRIGHT  
All dimensions to be checked on site or in the workshop before work commences.  
Only figured dimensions to be worked to. Any discrepancies to be reported to the Architect.

Taylor Wimpey  
Health, Safety & Environmental Information  
Extracted from the Significant Risk Register of the Taylor Wimpey  
AA32 Product Risk Assessment Document

1. Increased risk of fall when temporary boarding & joists are removed from standard opening when filling voids.  
NOTE: Contractors to discuss above risk with the Site Manager in conjunction with the TWSSE Manual before commencing work.

All works must be carried out by a competent contractor working to an agreed safe system of work which reflects the controls highlighted above.