

NOTES:
 DO NOT SCALE this drawing (printed or electronic versions). Contractors must check all dimensions from site.
 All other design team elements, where indicated, have been imported from the consultant's drawings and reference should be made to the individual consultant's drawings for exact setting out, size and type of component.
 Discrepancies and / or ambiguities within this drawing, between it and the information give elsewhere, must be reported immediately to the architect for clarification before proceeding.
 All works are to be carried out in accordance with the latest British Standards and Codes of Practice unless specifically directed otherwise in the specification.
 Responsibility for the reproduction of this drawing in paper form, or if issued in electronic format, lies with the recipient to check that all information has been replicated in full and is correct when compared to the original paper or electronic image. Graphical representations of equipment on this drawing have been co-ordinated, but are approximations only. Please refer to the Specifications and / or Details for actual sizes and / or specific contractor construction information.

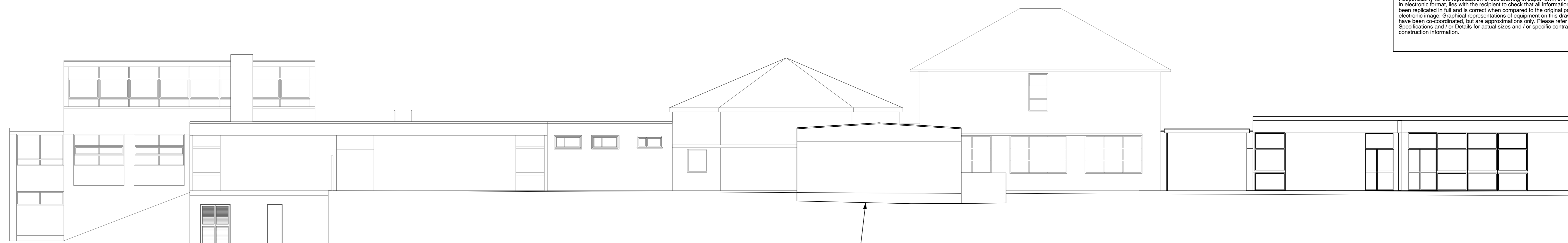

WEST ELEVATION

Temporary classrooms for demolition

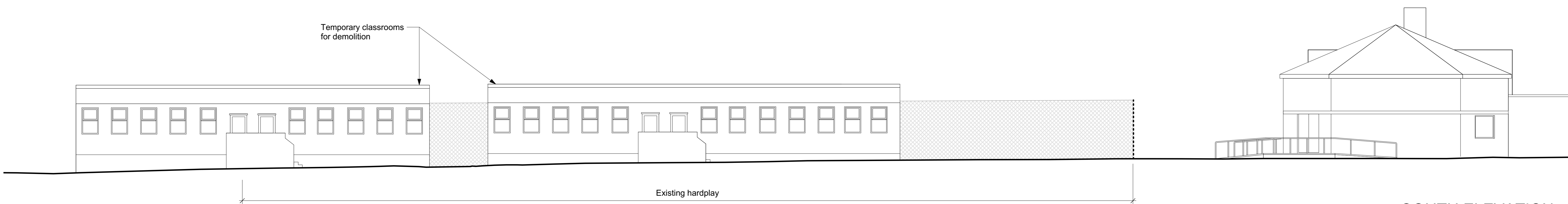

SOUTH ELEVATION

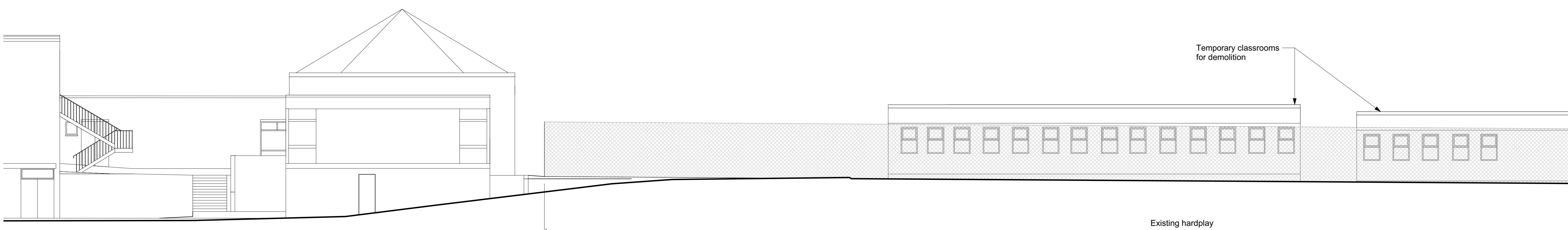

NORTH ELEVATION

Temporary classrooms for demolition

Existing hardplay

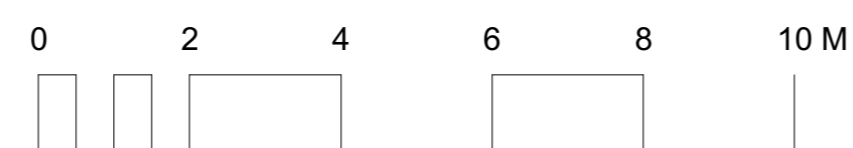

Lyster Grillet & Harding
 Architect
 1 Pemberton Place
 Cambridge CB2 1XB
 01223 351626

admin@lgharchitects.com
 www.lgharchitects.com
 Copyright © 2017 Lyster Grillet & Harding Ltd. All rights reserved.

job title
Stanborough School SEC3 Expansion
 date 12.07.18 drawn JC scales 1:100 @ A1 1:200 @ A3

client
Governors of Stanborough School
 building + drawing title
Existing Buildings Site Elevations

Rev.	Date	Notes	By	Chk
-	-	-	-	-
Clouded Areas Indicate revisions since last issue				
work stage		DEVELOPED DESIGN		
drawing status		PLANNING		
job no. + work stage + building + drawing no.				revision
2142 03 0004				-