

GROUND FLOOR DEMOLITION PLAN, OAK COTTAGE  
1:200

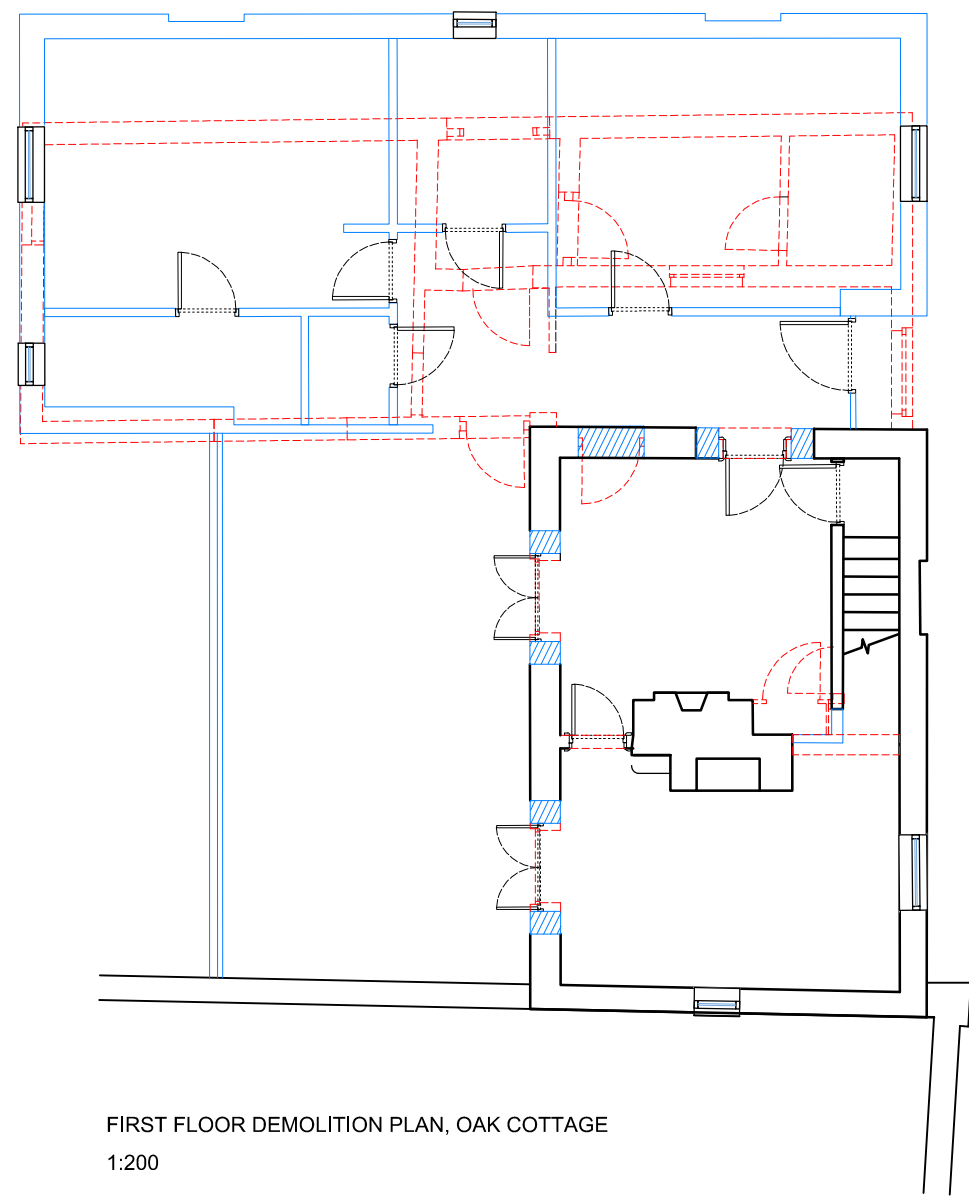

FIRST FLOOR DEMOLITION PLAN, OAK COTTAGE  
1:200

KEY:

- RED DASH LINE: TO BE DEMOLISHED
- BLUE LINE: PROPOSED ALTERATIONS

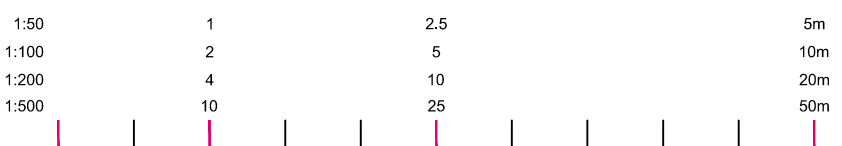

**lm bryant + moore**  
ARCHITECTS  
19-25 Salisbury Square, Old Hatfield, Herts AL9 5BT  
Tel: 01707 251428 Fax: 01707 251429 Email: mb@bryantandmoore.co.uk

PROPOSED DEVELOPMENT AT:  
Northaw House, Coopers Lane, Potters Bar, Hertfordshire EN6 4PS

DEMOLITION PLANS, OC

1:100@A3

MARCH 2018

16\_254\_PL34

DRAWING BASED UPON INFORMATION PROVIDED  
BY CSL LAND & ARCHITECTURAL SURVEYORS.