

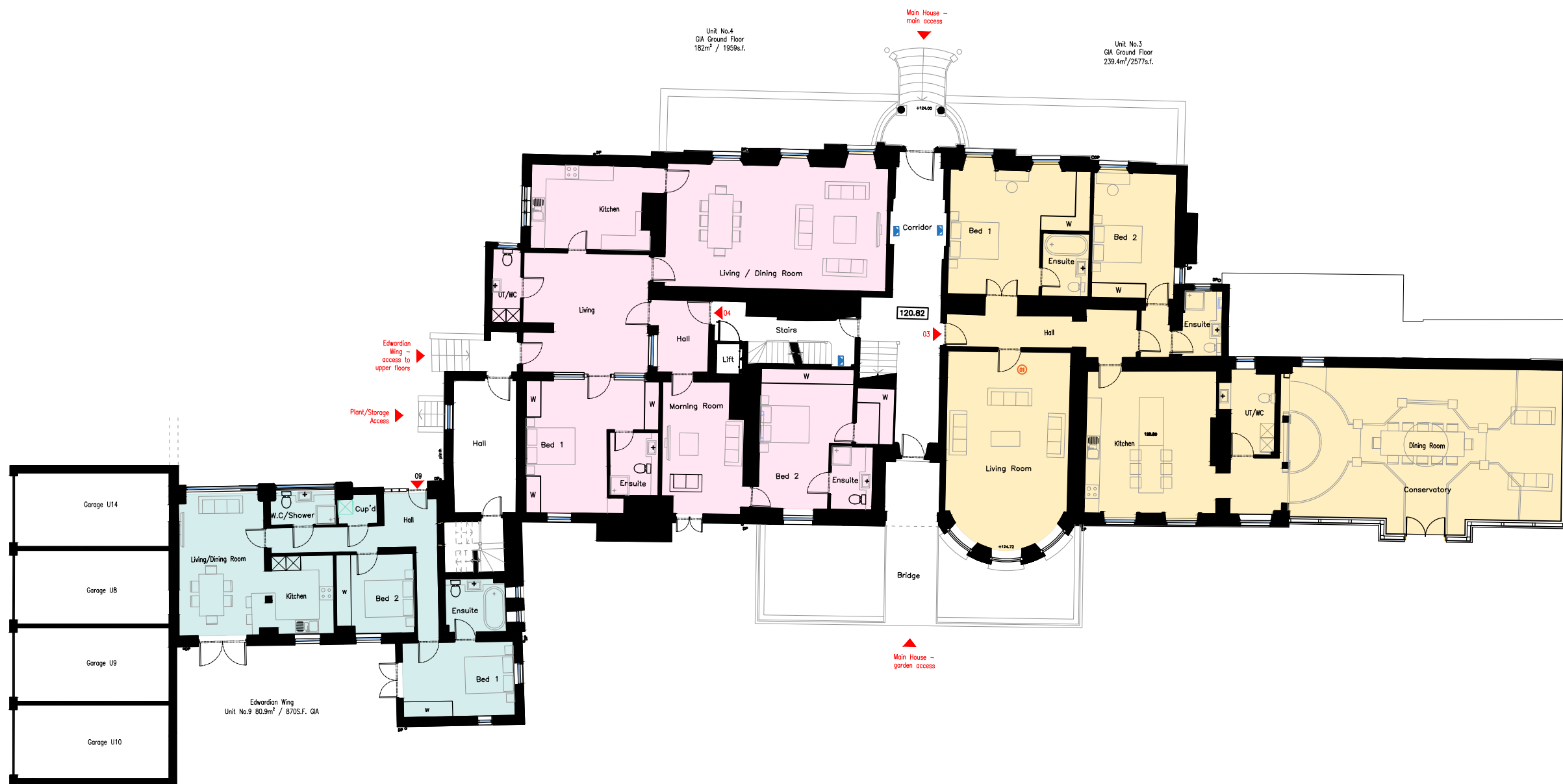

- ▶ Historic doors to be retained and either locked shut or sealed to one side only to preserve the character of the building. Details will be provided via condition.
- 01 Single jib door (normal door with architrave as seen from the hallway but jib design from the living room).
- ✓ Intention to retain all historic decorative work (joinery, plasterwork, fire surrounds, etc) and to provide new matching features as necessary.



PROPOSED GROUND FLOOR PLAN, MAIN HOUSE AND EDWARDIAN WING

1:200

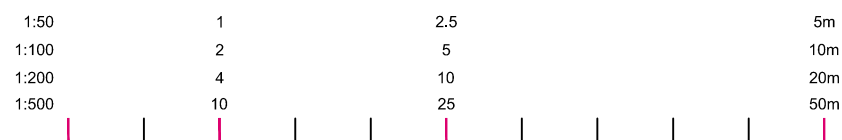

**bryant + moore**  
 ARCHITECTS  
 19-25 Salisbury Square, Old Hatfield, Herts AL9 5BT  
 Tel: 01707 251428 Fax: 01707 251429 Email: mb@bryantandmoore.co.uk

PROPOSED DEVELOPMENT AT:  
 Northaw House, Coopers Lane, Potters Bar, Hertfordshire EN6 4PS

PROPOSED GF PLAN, NH & EW - 1-11

1:200@A3

MARCH 2018

**16\_254\_PL37**

DRAWING BASED UPON INFORMATION PROVIDED  
 BY CSL LAND & ARCHITECTURAL SURVEYORS.  
 TO BE READ IN CONJUNCTION WITH THE HERITAGE  
 STATEMENT.