



PROPOSED GROUND FLOOR PLAN, STABLE BLOCK

1:100

 Historic doors to be retained and either locked shut or sealed to one side only, to preserve the character of the building. Details will be provided via condition.

 Intention to retain all historic decorative work (joinery, plasterwork, fire surrounds, etc) and to provide new matching features as necessary.



1. Diamond Pavers

1. Diamond Pavers



2. Cart House to be reconstructed

2. Cart House to be reconstructed



2. Cart House to be reconstructed

2. Cart House to be reconstructed



3. Yard doors to be preserved and re located in front of the original position



4. Retained flooring



4. Retained flooring



5. Retained stall



6. Retained moulding feature



7. Retained stall

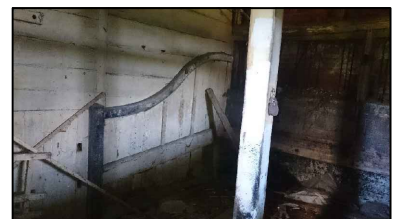

8. Retained stall

1:50	1	2.5	5m
1:100	2	5	10m
1:200	4	10	20m
1:500	10	25	50m

 **bryant + moore**
ARCHITECTS
19-25 Salisbury Square, Old Hatfield, Herts AL9 5BT
Tel: 01707 251428 Fax: 01707 251429 Email: mb@bryantandmoore.co.uk

PROPOSED DEVELOPMENT AT:
Northaw House, Coopers Lane, Potters Bar, Hertfordshire EN6 4PS

PROPOSED GROUND FLOOR PLAN, SB - 12 1:100@A3

DRAWING BASED UPON INFORMATION PROVIDED BY CSL LAND & ARCHITECTURAL SURVEYORS. TO BE READ IN CONJUNCTION WITH THE HERITAGE STATEMENT.

MARCH 2018 16_254_PL46