

PROPOSED NORTH ELEVATION, STABLE BLOCK
1:200

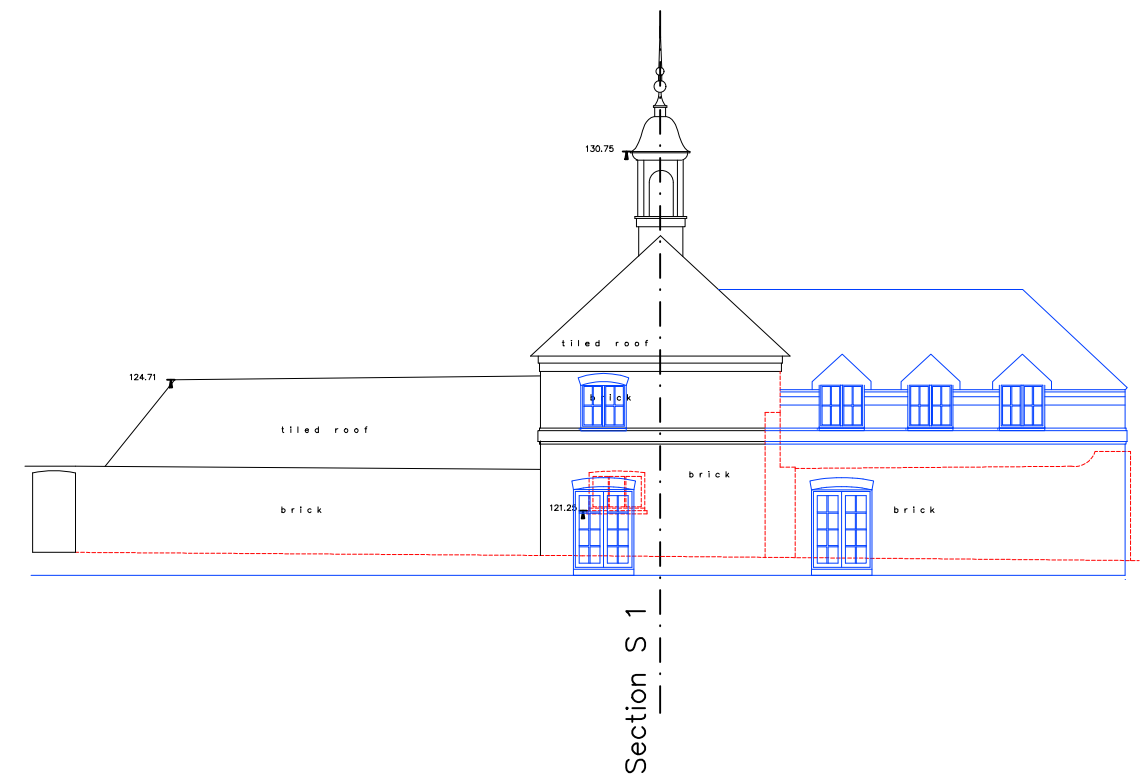

PROPOSED SOUTH ELEVATION, STABLE BLOCK
1:200

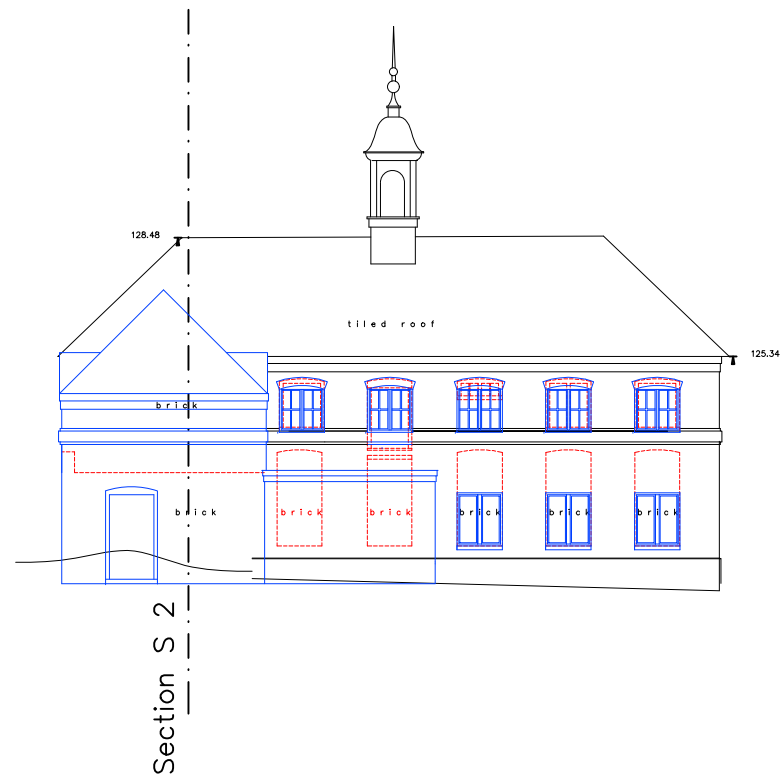

PROPOSED EAST ELEVATION, STABLE BLOCK
1:200

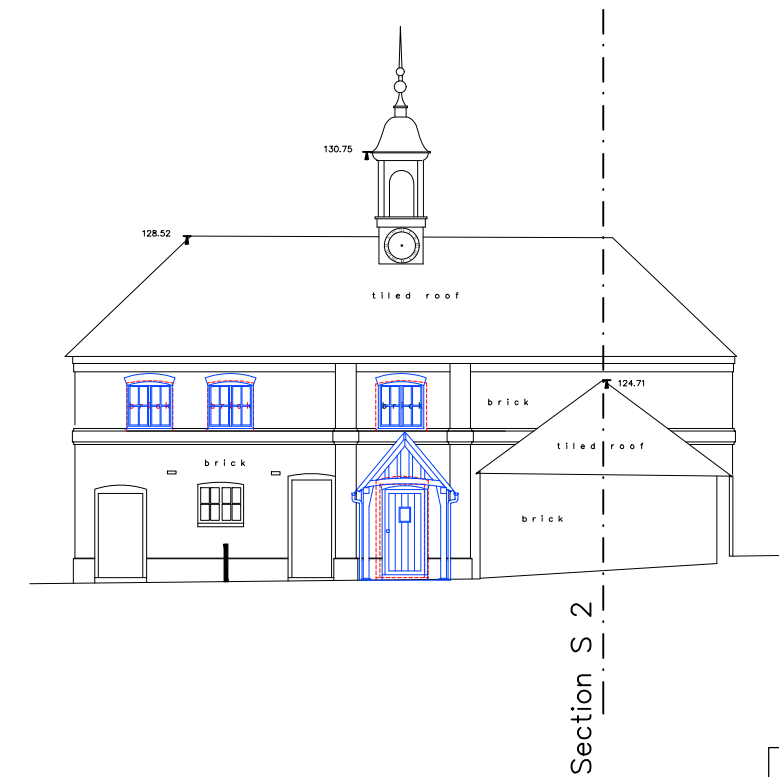

PROPOSED WEST ELEVATION, STABLE BLOCK
1:200

KEY:

- RED DASH LINE: TO BE DEMOLISHED
- BLUE LINE: PROPOSED ALTERATIONS

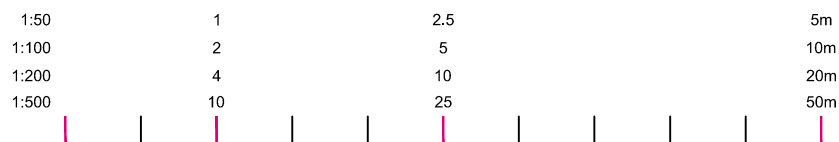

lm bryant + moore
ARCHITECTS
19-25 Salisbury Square, Old Hatfield, Herts AL9 5BT
Tel: 01707 251428 Fax: 01707 251429 Email: mb@bryantandmoore.co.uk

PROPOSED DEVELOPMENT AT:
Northaw House, Coopers Lane, Potters Bar, Hertfordshire EN6 4PS
DEMOLITION ELEVATIONS, SB

1:200@A3

MARCH 2018

16_254_PL33

DRAWING BASED UPON INFORMATION PROVIDED BY CSL LAND & ARCHITECTURAL SURVEYORS. TO BE READ IN CONJUNCTION WITH THE HERITAGE STATEMENT.