

NEW SPORTS HALL BLOCK  
GROUND FLOOR PLAN 1:100  
INTERNAL GF AREA:1058M2

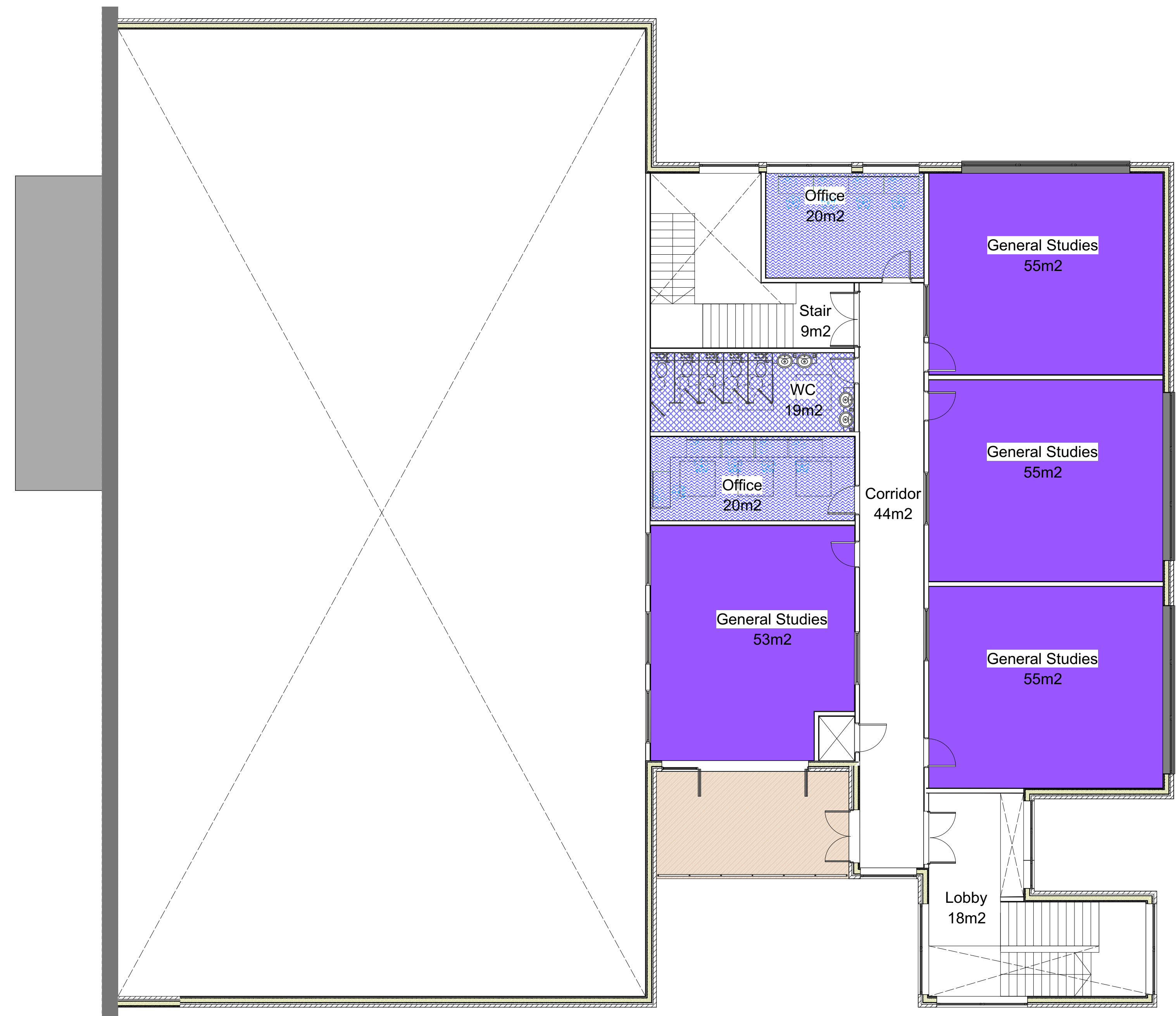

NEW SPORTS HALL BLOCK  
FIRST FLOOR PLAN 1:100  
INTERNAL FF AREA:366M2

0 5m 10m  
Scale 1:100

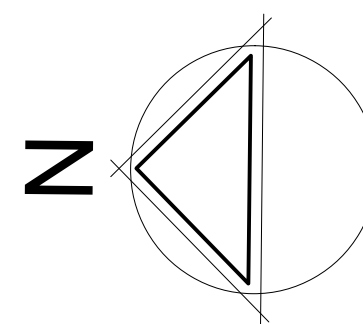

**Lyster Grillet & Harding**  
Architect  
1 Pemberton Place  
Cambridge CB2 1XB  
01223 351626

admin@lgharchitects.com  
www.lgharchitects.com  
Copyright © 2010 Lyster Grillet & Harding Ltd. All rights reserved.

job title  
**Sports Hall & Teaching Block**

date  
March 18

drawn  
TM

scales

scales  
1:100 @ A1  
1:200 @ A3

client  
**Chancellors School**

building + drawing title  
**Sports Hall & Teaching Block  
Ground and First Floor Plans**

work stage  
Preparation and Brief  
**Approval**

job no. + work stage + building + drawing no.  
**2154 / 00 / 0110**

revision