

NEW SPORTS HALL BLOCK
GROUND FLOOR PLAN 1:100
INTERNAL GF AREA:1058M2

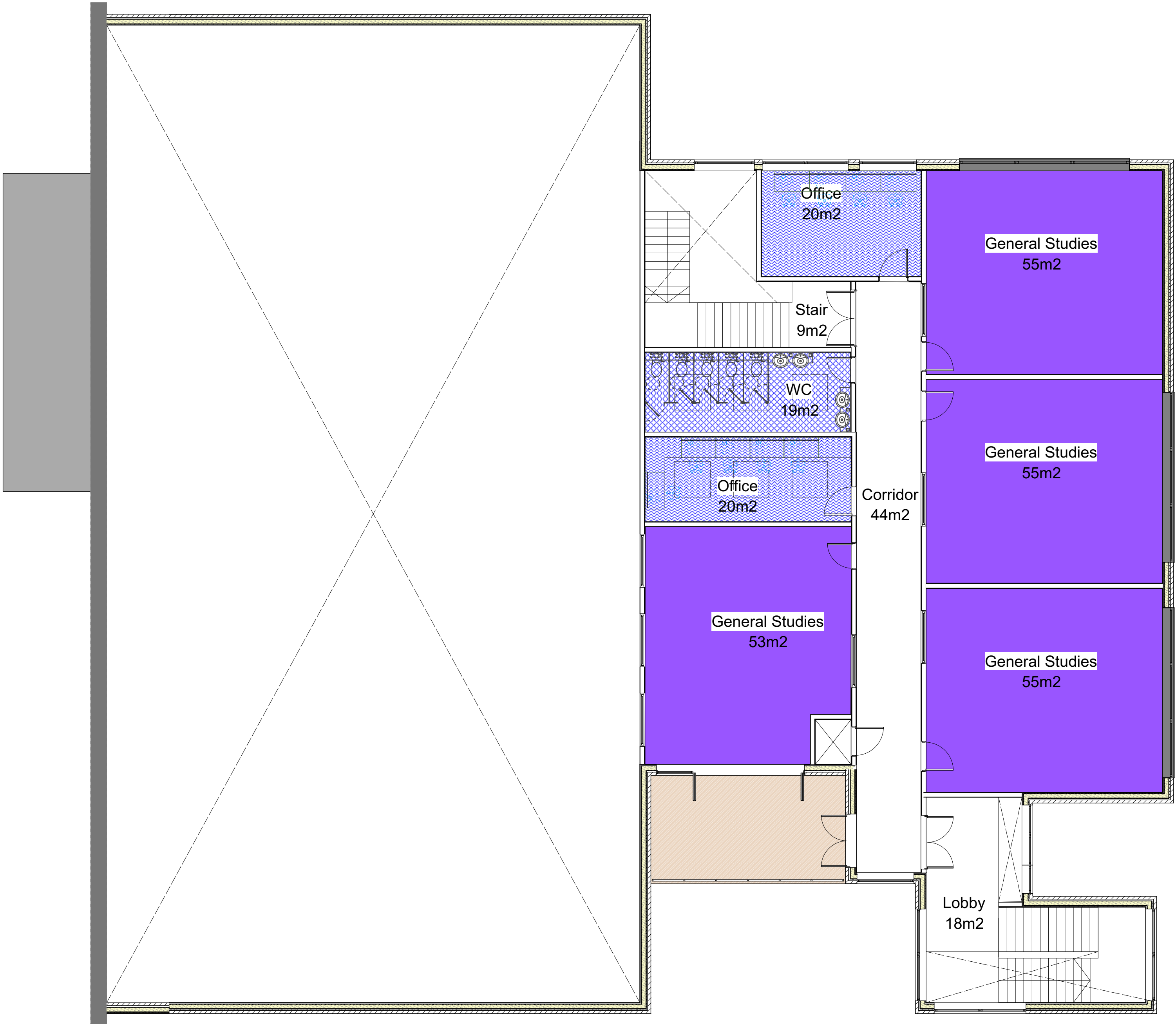

NEW SPORTS HALL BLOCK
FIRST FLOOR PLAN 1:100
INTERNAL FF AREA:366M2

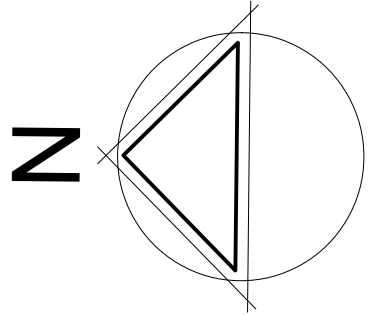
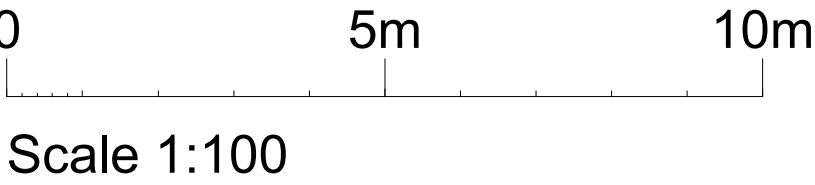

Lyster Grillet & Harding
Architect
1 Pemberton Place
Cambridge CB2 1XB
01223 351626

admin@lgharchitects.com
www.lgharchitects.com

Copyright © 2010 Lyster Grillet & Harding Ltd. All rights reserved.

job title
Sports Hall & Teaching Block

date
March 18

drawn
TM

scales

scales
1:100 @ A1
1:200 @ A3

client
Chancellors School

building + drawing title
**Sports Hall & Teaching Block
Ground and First Floor Plans**

work stage
**Preparation and Brief
Approval**

job no. + work stage + building + drawing no.
2154 / 00 / 0110

revision