

SECTION C
LAMELLA AND PAC TANK
REMOVED FOR CLARITY

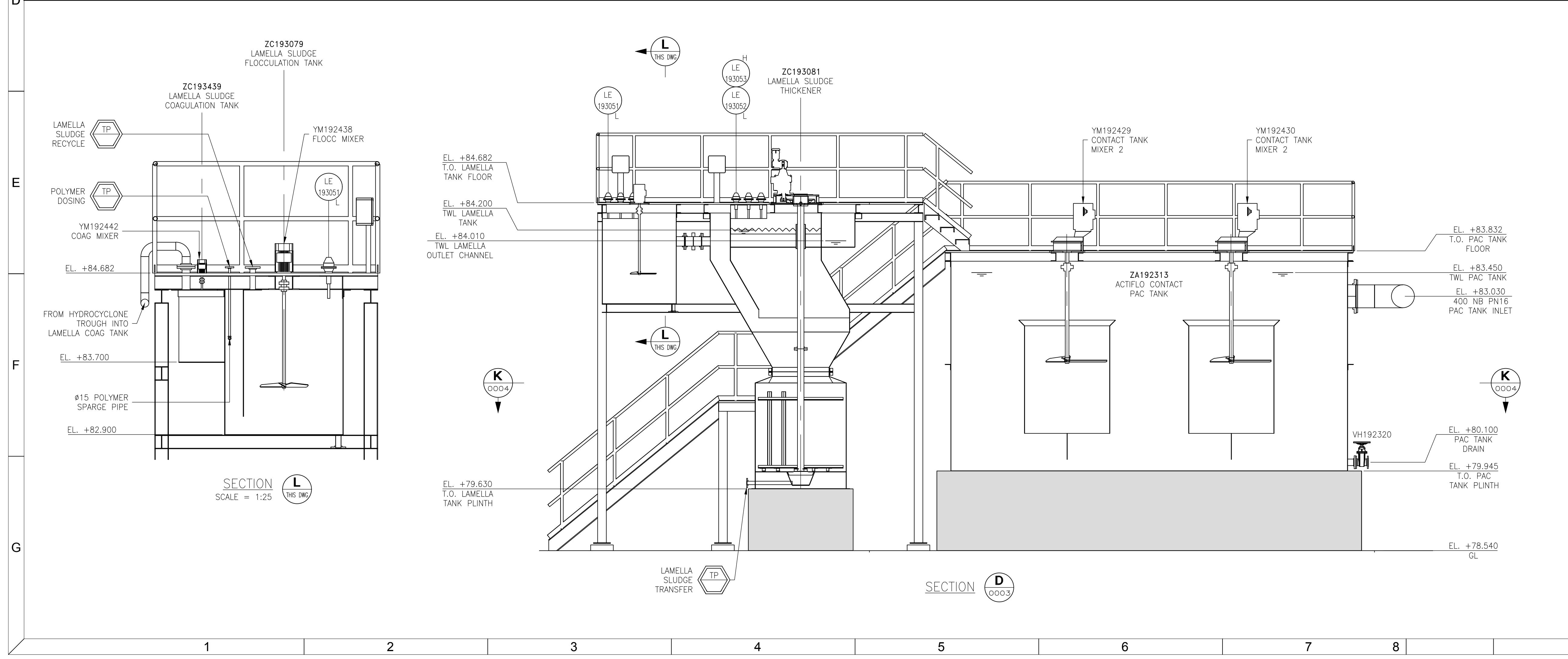

SECTION D

NOTES

- ALL DIMENSIONS IN MILLIMETERS.
- FLANGE CONNECTIONS TO BS EN 1092 PN16 UNLESS OTHERWISE STATED.

HOLDS

- SERVICE WATER CONNECTION ASSUMED TO BE INSIDE OF ACTIFLO DOSING BUILDING, LOCATION TO BE CONFIRMED.

REFERENCE DRAWINGS

GENERAL ARRANGEMENT DRAWINGS:

- P018849-DR-381-0001 - ISOMETRIC VIEW
- P018849-DR-381-0002 - OVERALL PLAN
- P018849-DR-381-0003 - ACTIFLO AREA PLAN
- P018849-DR-381-0004 - ACTIFLO AREA SECTION PLAN
- P018849-DR-381-0006 - ACTIFLO AREA SECTIONS
- P018849-DR-381-0007 - ACTIFLO AREA SECTIONS
- P018849-DR-381-0008 - ACTIFLO DOSING BUILDING PLAN
- P018849-DR-381-0009 - ACTIFLO DOSING BUILDING SECTIONS

| REV | PURPOSE FOR ISSUE | DRN | CHK | PROC | MECH | EICA | APP |
|-----|---------------------------------------|---------|-----|------|------|------|-----|
| B | EQUIPMENT NOT IN VEOLIA SCOPE DELETED | 26.9.18 | - | - | JR | GS | OR |
| REV | PURPOSE FOR ISSUE | DRN | CHK | PROC | MECH | EICA | APP |

VEOLIA

VEOLIA WATER TECHNOLOGIES
AQUA HOUSE,
2620 KINGS COURT,
BIRMINGHAM BUSINESS PARK,
BIRMINGHAM. B37 7YE
TEL: 0203 567 7400

TRANT

TRANT Engineering Ltd.
Head Office: Rushington House,
Rushington,
Southampton SO40 9LT.
Telephone: (023) 8066 5544
E-Mail: engineering@trant.co.uk

| Rev | Description | Design | Check | Approve | Date |
|-----|---------------------------------------|--------|-------|---------|----------|
| A | PRELIMINARY ISSUE | DJB | - | MK | 21.09.18 |
| B | EQUIPMENT NOT IN VEOLIA SCOPE DELETED | DJB | - | OR | 26.09.18 |

Affinity Water

Affinity Water Limited
Tomblin Way
Hatfield
Herts. AL10 9EZ

Site: **NORTH MYMMS**

Project: **METALDEHYDE REMOVAL**

Title: **GENERAL ARRANGEMENT
ACTIFLO AREA SECTIONS**

| | | | |
|---------------------|----------------|-----------------|------|
| Job No: | Sheet Size: A1 | Scale: | 1:40 |
| Design: DJB | Checked By: - | Approved By: MK | |
| Sheet 1 of 1 Sheets | | Dos Location: | |

Drawing No: **P018849-DR-381-0005** Rev: **B**