

NORTH ELEVATION

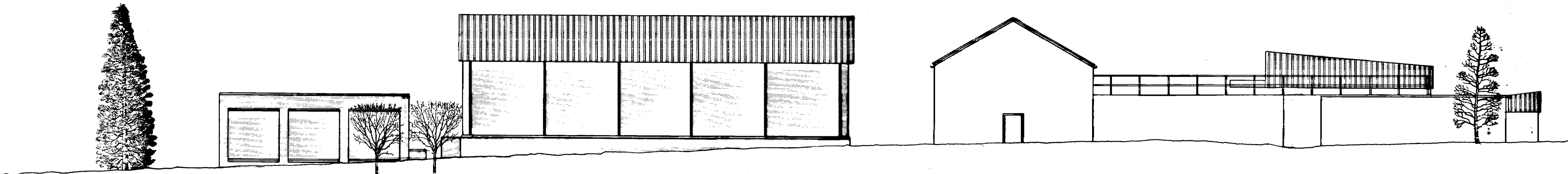

SOUTH ELEVATION

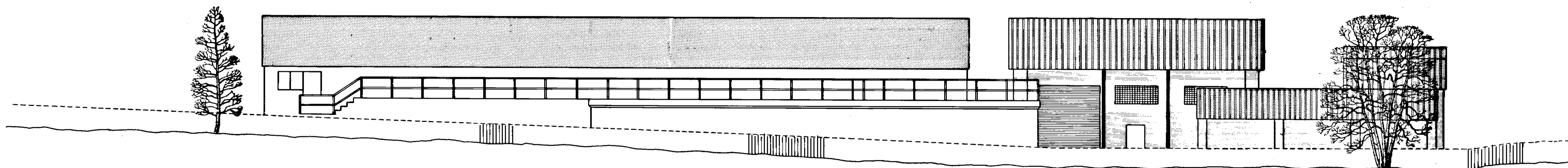

EAST ELEVATION

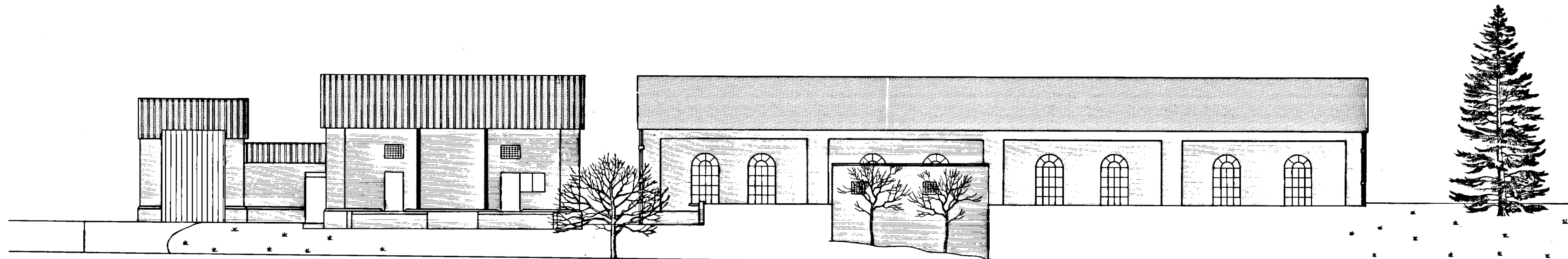

WEST ELEVATION

LEE VALLEY WATER COMPANY CHIEF ENGINEER S. R. RIPPON, B.Sc., M.L.C.E., F.I.W.E. BISHOPS RISE, HATFIELD, HERTS.	
NORTH MIMMS RECONSTRUCTION	
GENERAL ELEVATIONS	
DRAWING No.	REVISION
303/125/18	

DRAWN S.R.J.	TRACED M.M.	APPROVED	DATE 4-6-79	SCALE 1:100
-----------------	----------------	----------	----------------	----------------

303/125/18