

GENERAL NOTES

All rights are reserved by the company. No part of this work covered by the copyright herein may be reproduced or used in any form or by any means - graphic, electronic or mechanical, and related systems - with the permission of the company's proprietor.

All dimensions to be checked on site and any discrepancy to be notified to the supervising officer.

No dimensions to be scaled from the drawings for construction purposes. All dimensions are to be taken from the finished work.

Party Walls etc. Act 1998 and Party Wall Act 1994 to be observed.

The sole purpose of this drawing is the procurement of Planning Permission and Building Regulation approval and work is NOT to be construed as a contract.

Where this drawing is used for the works, contractor should be responsible for the procurement of all necessary services and materials in conjunction with the drawings would be used to resolve matters.

Where this drawing is used for the works full specifications should be agreed with the tenderer to include Heating, Plumbing & other services where required.

Contractor to ensure and satisfy himself that necessary Planning permission and Building Regulations are approved before tendering or commencement of works.

Contractor to ensure and satisfy himself that necessary Planning permission and Building Regulations are approved before tendering or commencement of works.

REVISION	DESCRIPTION	BY	DATE
P0	preliminary issue	ZO	05.01.15
P1	pursuant conditions	PL	15.04.18
P2	pursuant conditions	PL	07.06.18

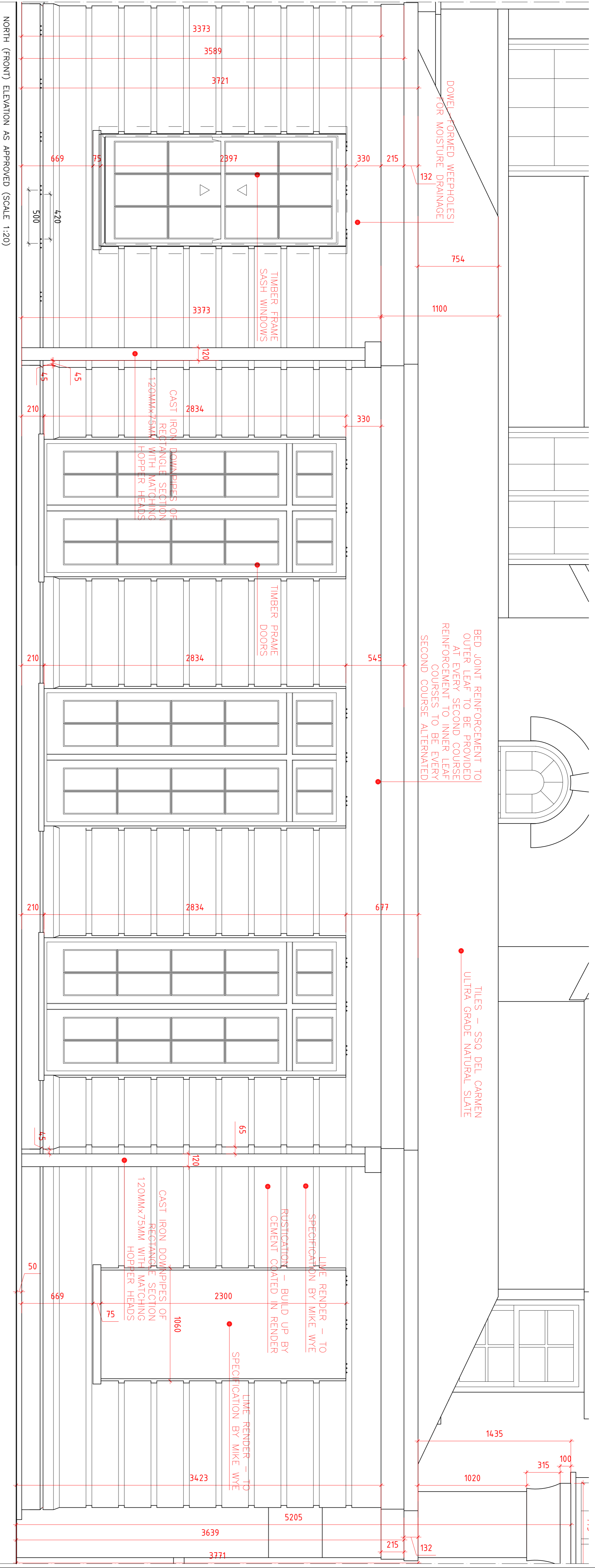

NORTH (FRONT) ELEVATION AS APPROVED (SCALE 1:20)

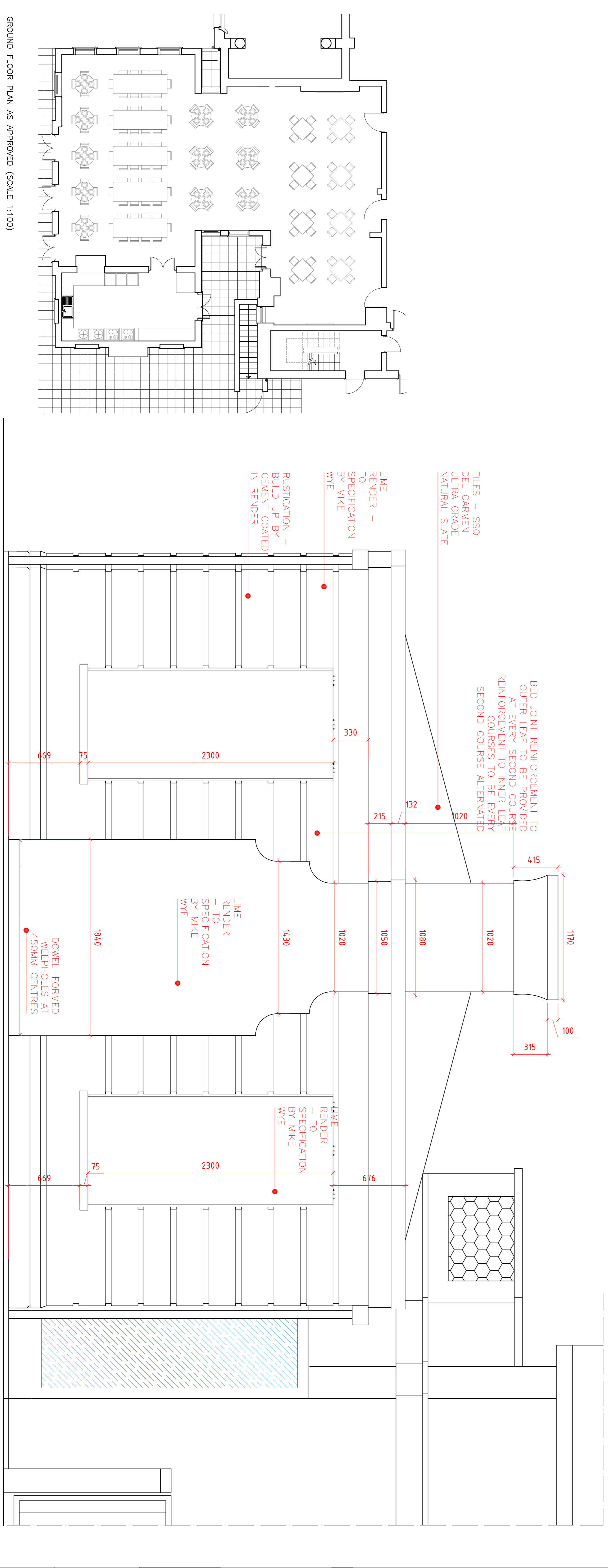

WEST (RIGHT SIDE) AS APPROVED (SCALE 1:20)

GROUND FLOOR PLAN AS APPROVED (SCALE 1:100)

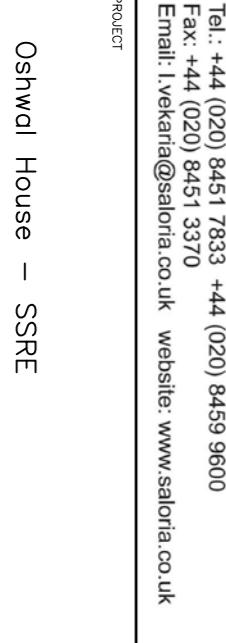
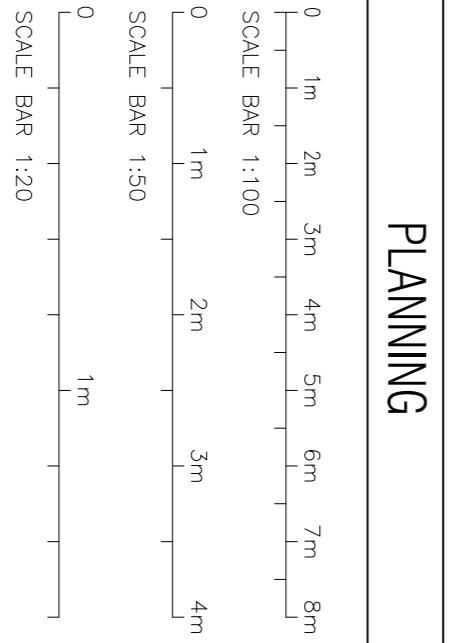
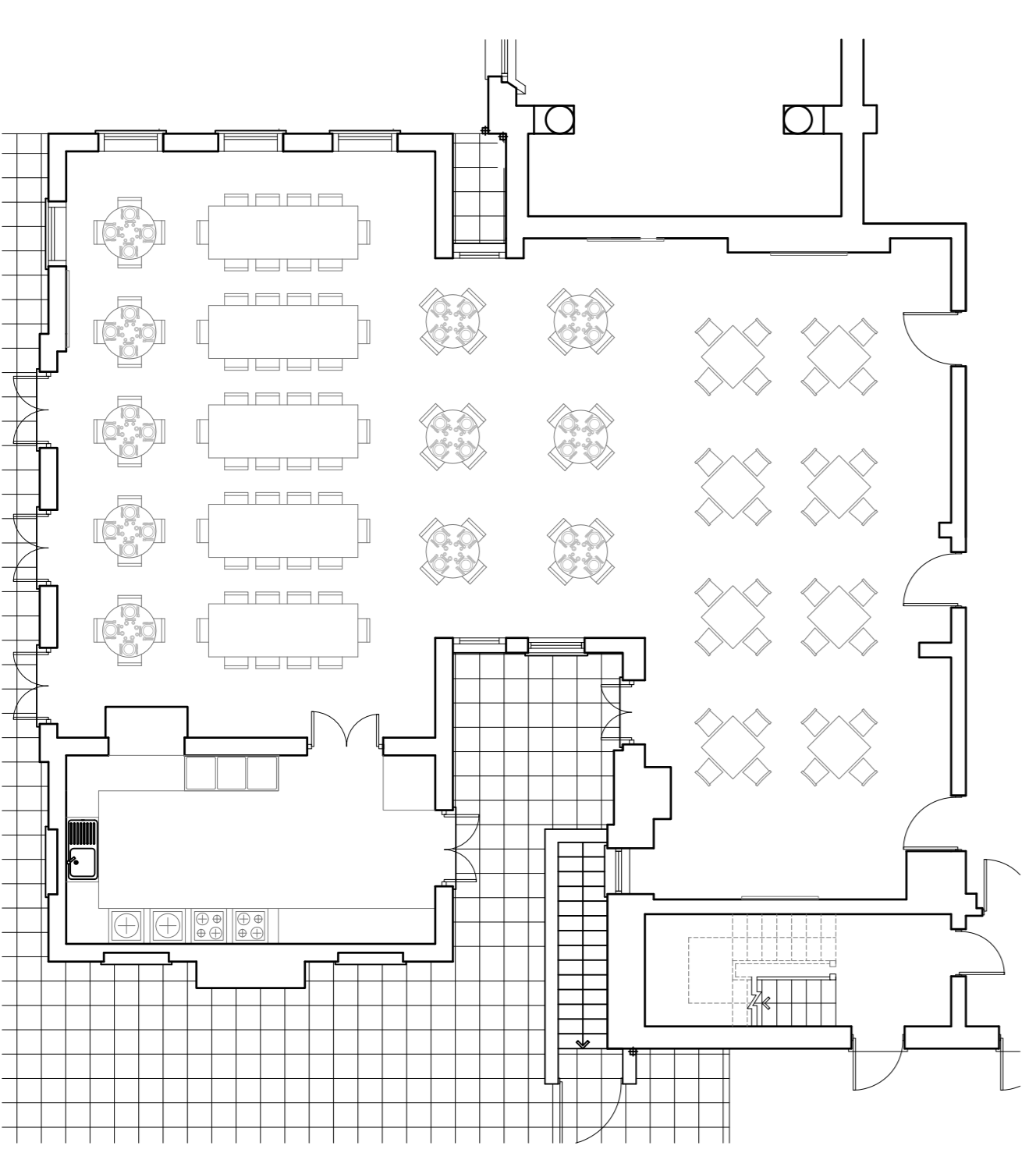

Salortia
 CHARTERED ARCHITECTS

Unit 27 Ogden Business Centre, Davenport Road, NI10 2XA
 Unit 44 (2nd) 9451 7833 Unit 44 (2nd) 9451 9370
 Fax: +44 (020) 9451 9370
 Email: lve@salortia.co.uk website: www.salortia.co.uk

Oswald House - SSRE

DATE: 21-09-17
 SCALE: 1:100 - 1:200A1

DRAWING NO: **6842-38-P2**