

Key

- Circulation
- Maths
- Business
- Science
- Psychology
- Prep Rooms
- Core studies
- Languages
- Media
- Special Needs
- Information / Business Technology
- Craft / Design / Food Technology
- English
- Performing Arts: music / drama
- Art / Craft
- Humanities: history / geography R.E
- Multi-purpose Spaces: halls lecture rooms library study rooms 6th Common Room / Classrooms
- Plant
- Careers
- Stores, Offices, Staff Rooms, Medical & General Admin.
- Kitchen, Dining Rooms & Social Areas
- Changing, Cloaks & WC's

BASEMENT FLOOR PLAN

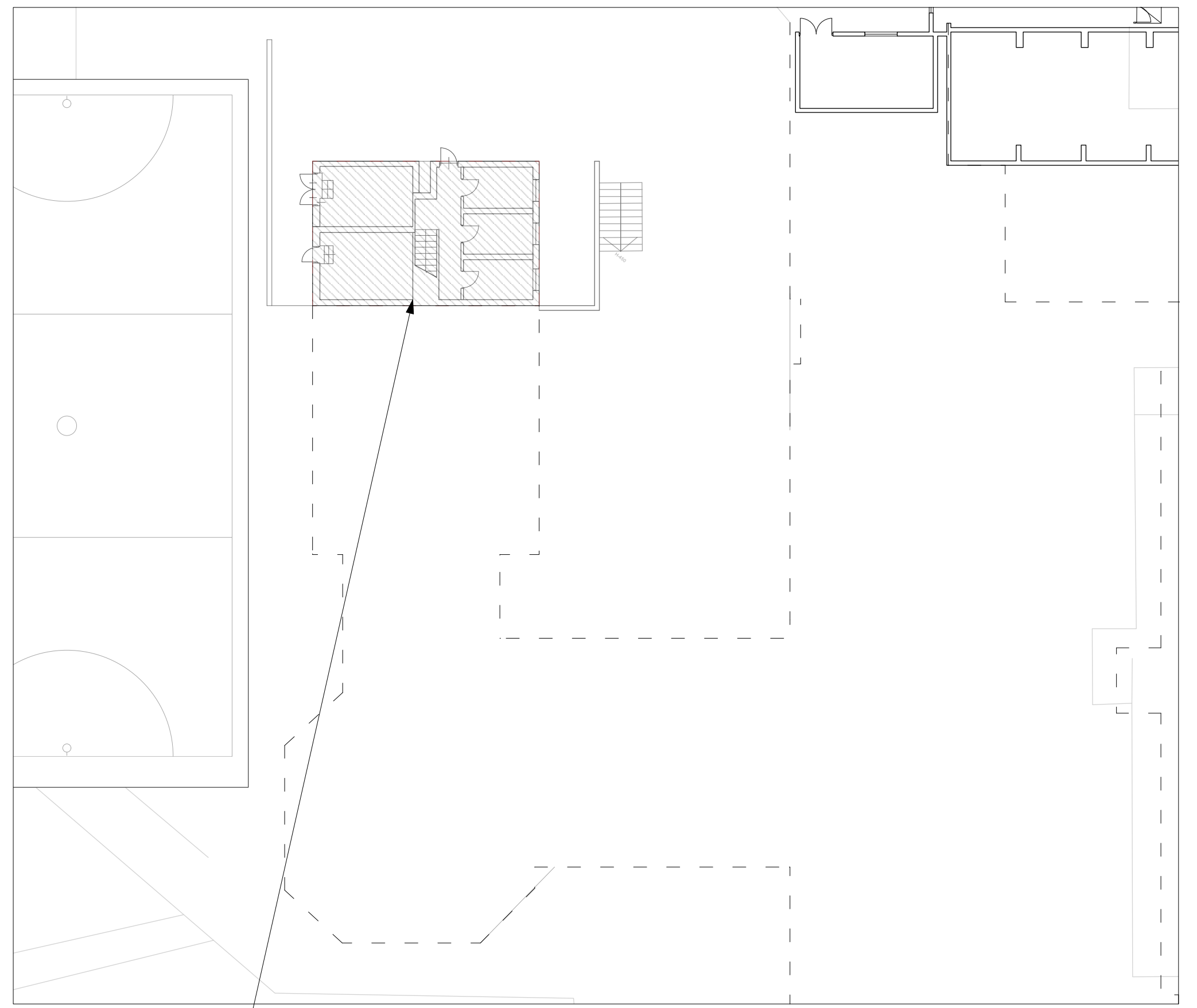

GROUND FLOOR PLAN

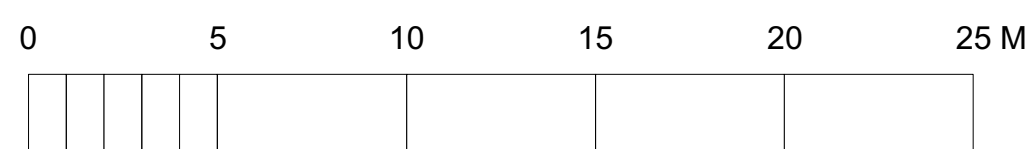
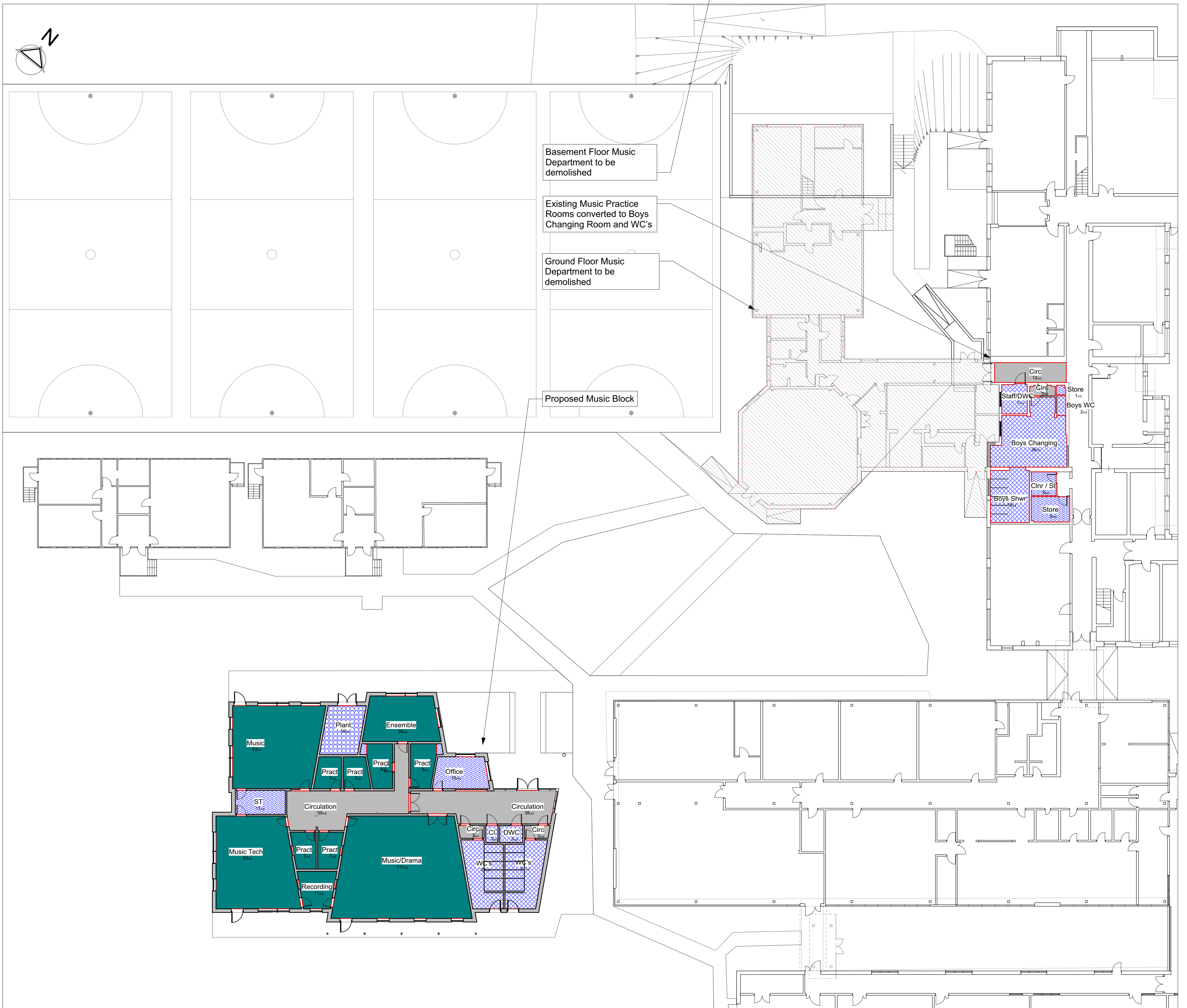

Lyster Grillet & Harding
 Architect
 1 Pemberton Place
 Cambridge CB2 1XB
 01223 351626
 01223 366604

job title
Stanborough School Music/Drama Block
 date 19/12/17 drawn JC scales 1:200 @ A1 1:400 @ A3

client
Hertfordshire County Council
 building + drawing title
Site Plan

Rev.	Date	Notes	By	Chk
Clouded Areas Indicate revisions since last issue				
work stage		Preparation and Brief		
drawing status		Approval		
job no. + work stage + building + drawing no.				revision
2142 / 03 / 0002				-