

**GENERAL NOTES**

All rights are Reserved by the company. No part may be reproduced or used in any form or by any means – graphic, electronic or mechanical, including photocopying, recording, taping or otherwise, without the prior written permission or explicit permission of the company proprietor.

All dimensions to be checked on site and any discrepancies may be notified to the supervising officer.

No dimension to be scaled from the drawings for any work to be carried out. All dimensions are to be taken from the drawings and not from the site.

All work is to be carried out in accordance with the Building Regulations and any amendments made in April 2002.

Party Wall etc Act 1996 would apply and contractor is to ensure that no work is commenced until this formality is completed.

The sole purpose of this drawing is the procurement of Planning Permission and Building Regulation approval and work is NOT to commence before such approvals.

Where this drawing is used for the works, contractor should request at the time of tender, of work, to specify any dispute, this schedule of works in conjunction with the drawings would be used to resolve matters.

Where this drawing is used for the works full specifications should be agreed with the tenderer to include Heating, Plumbing & other services where required.

Contractor to assure and satisfy himself that necessary Planning permission and Building Regulation approval has been obtained before commencement of works.

REVISION	DESCRIPTION	BY	DATE
P1	planning	AA	05.07.16
P2	OS per planner request	PL	22.11.16
P3	OS per planner request	IC	01.06.17

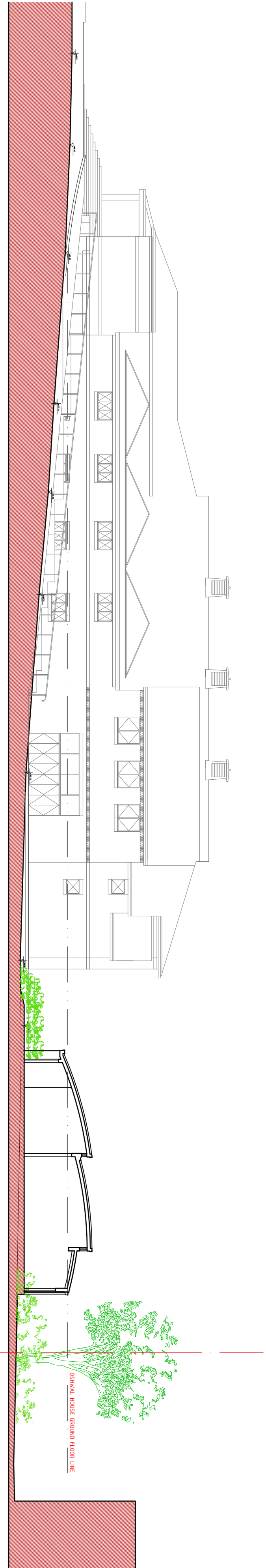

section B-B1 – looking toward the Oshwal Community Centre

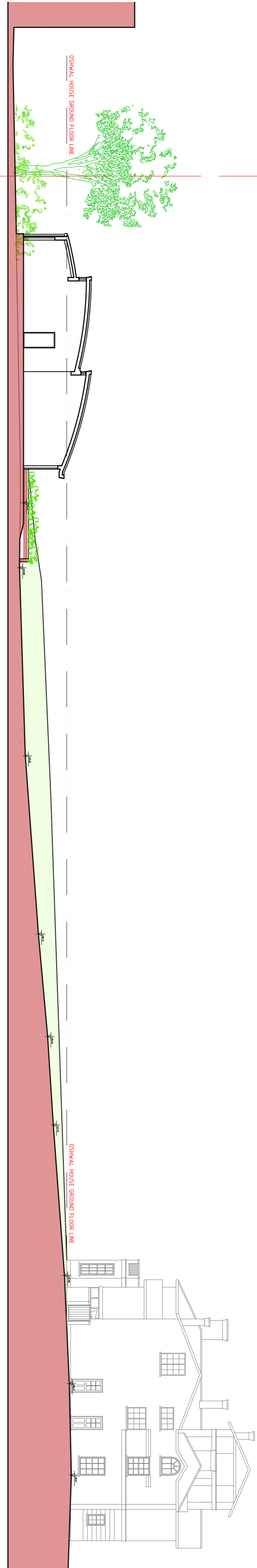

section A-A1 – looking toward the Oshwal House "The Hook"

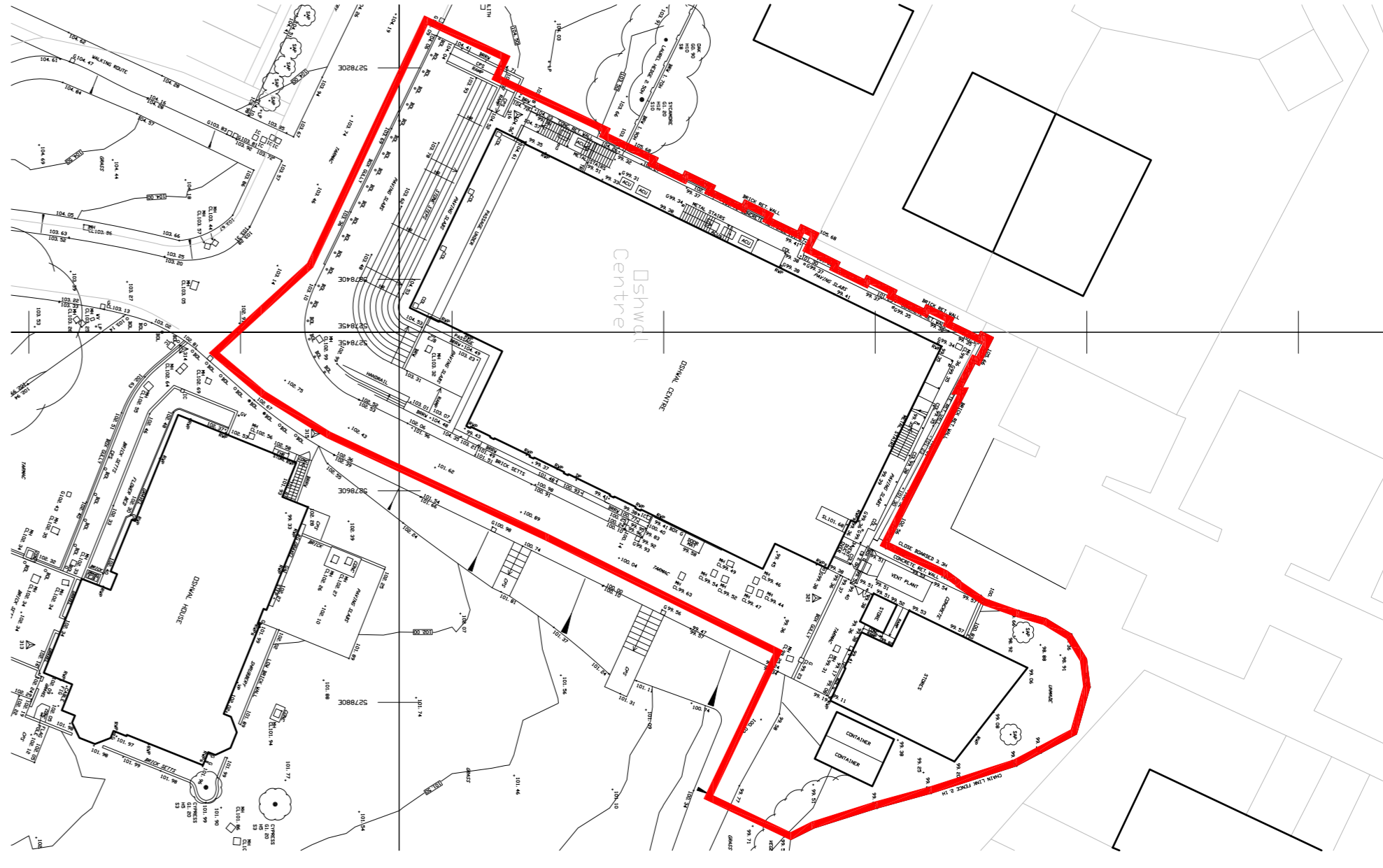

existing storage area – scale 1:500

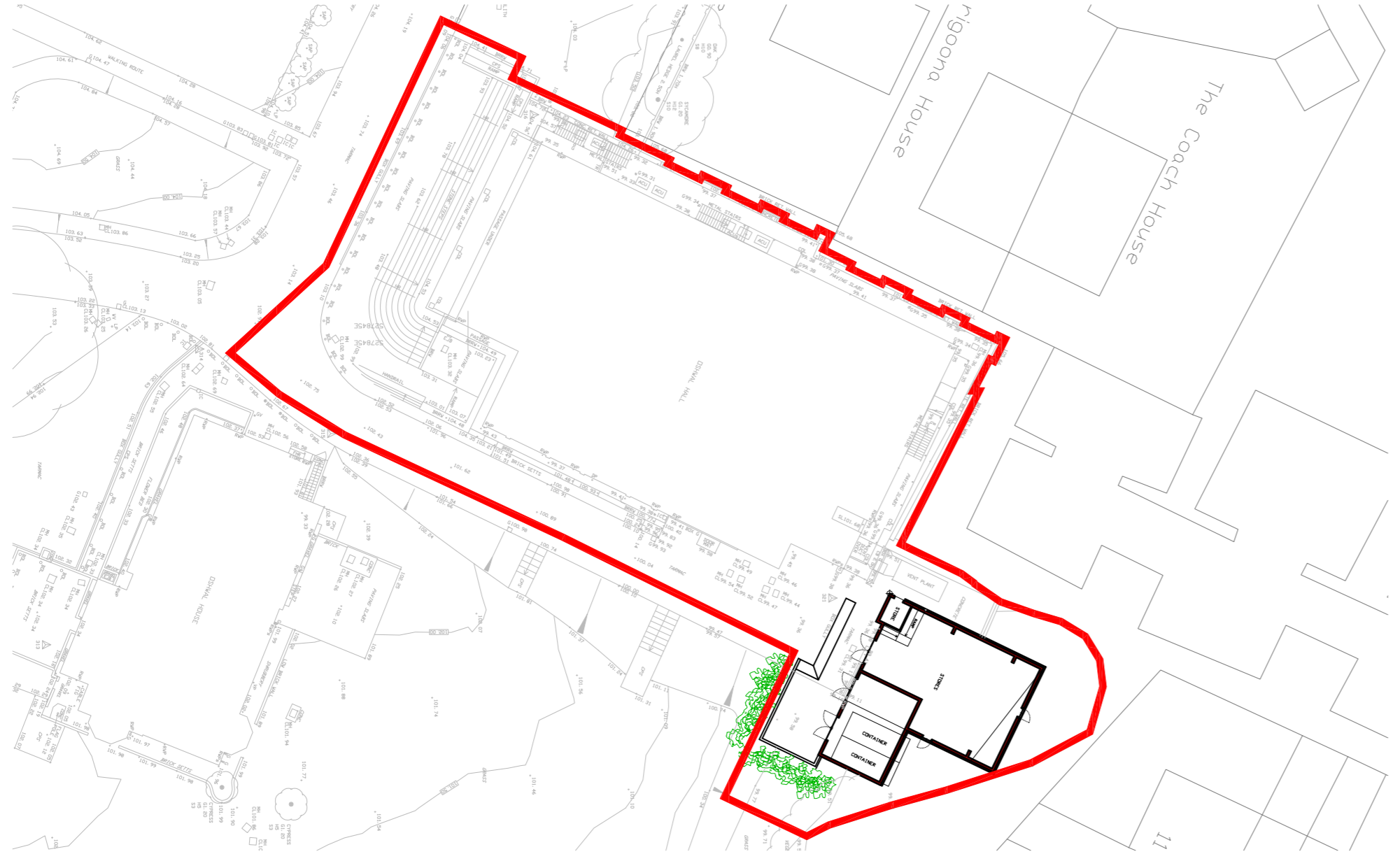

proposed storage – scale 1:500

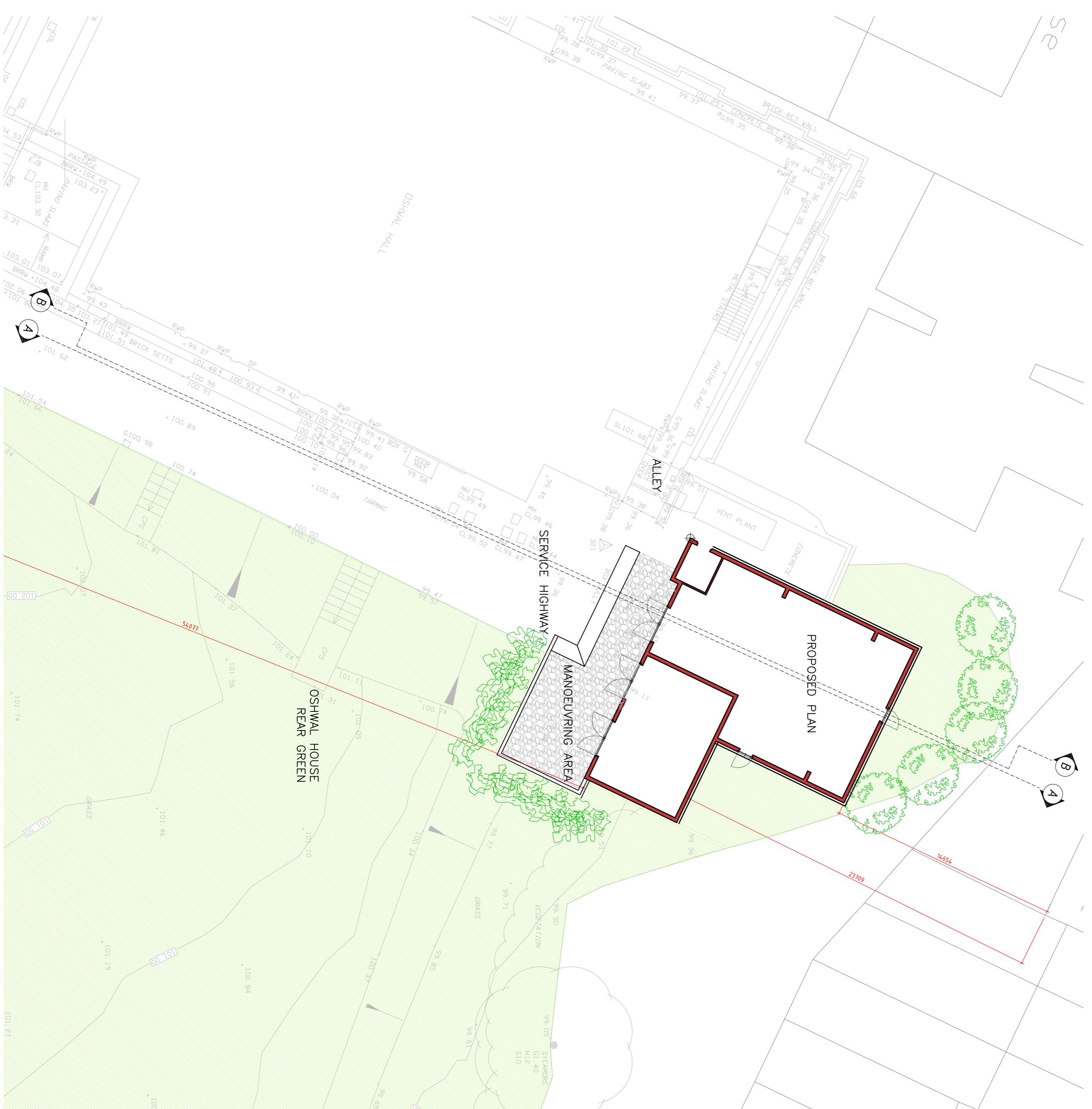

the proposed plan and allocation of the storage

**PLANNING**

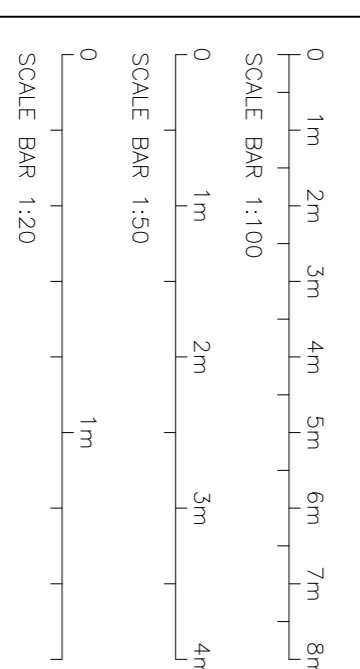

**Salotia Architects**  
 CHARTERED ARCHITECTS  
 Unit 28 Cygnus Business Centre, Dimmery Road WV10 2XA  
 Tel: +44 (020) 8451 7833 +44 (020) 8459 9600  
 Email: info@salotia.co.uk website: www.salotia.co.uk

**OSHWAL CENTRE  
 NEW SHED FOR STORAGE**

DATE: 20-10-2015  
 DRAWN BY: AM  
 CHECKED BY: LV  
 SCALE: 1:200/A1

6842-29-P3