

EXISTING GROUND FLOOR

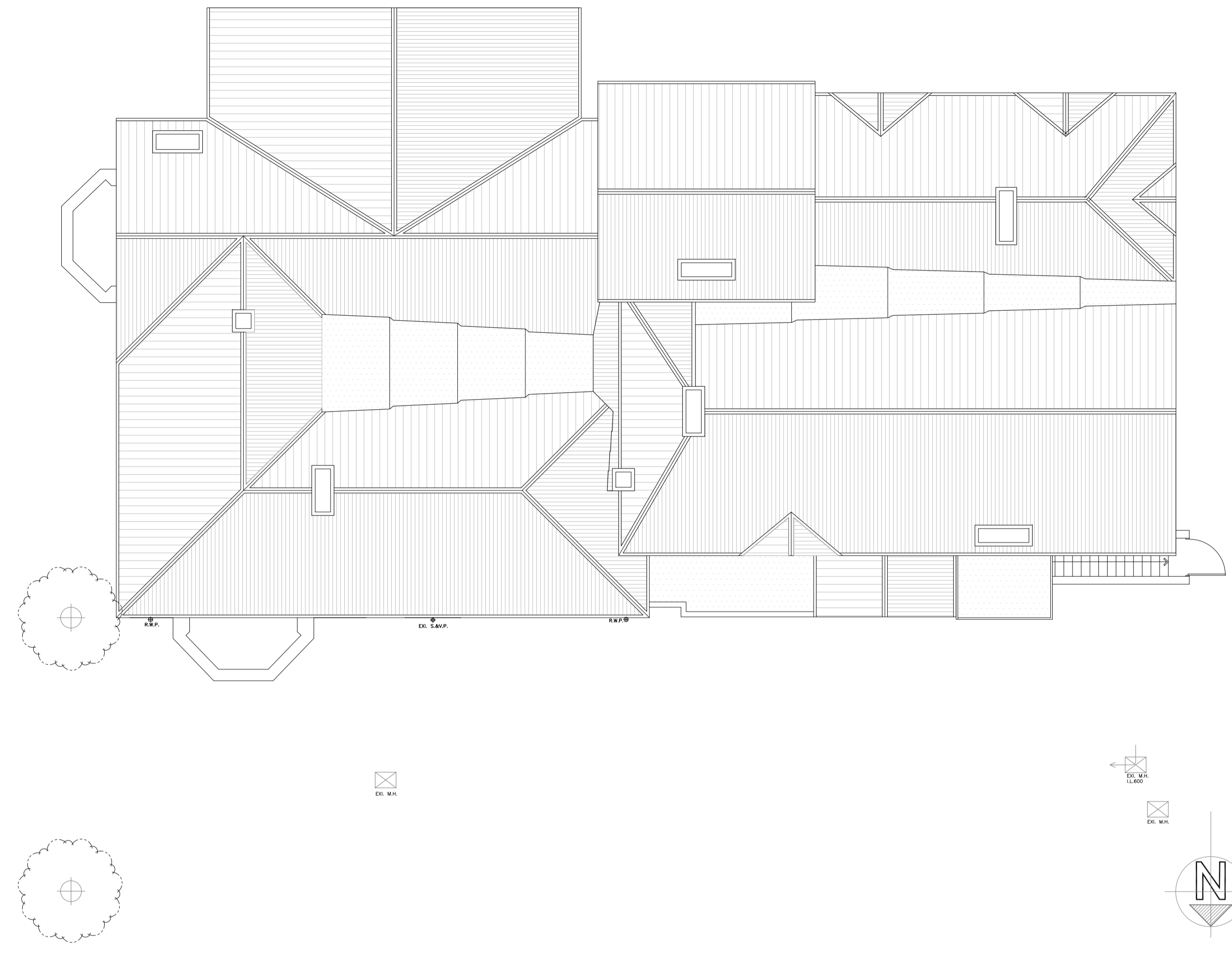

EXISTING ROOF PLAN



GENERAL NOTES

All rights are Reserved by the company. No part of this work covered by the copyright hereon may be reproduced or used in any form or by any means— graphic, electronic or mechanical, including photocopying, recording, tapping or information storage and retrieval systems— with out the permission of the company proprietor.

All dimensions to be checked on site and any discrepancy to be notified to the supervising officer.

No dimension to be scaled from the drawings for construction purposes unless otherwise indicated. All work is to comply with Building Regulations including amendments made in April 2002.

Party Wall etc. Act 1996 would apply and contractor is to assure that no work is commenced until this formality is completed.

The sole purpose of this drawing is the procurement of Planning Permission and Building Regulation approval and work is NOT to commence before such approvals.

Where this drawing is used for the works, contractor should request at the time of tender, from the tenderer, full specification and schedule of work. To avoid any disputes, this schedule of works in conjunction with the drawings would be used to resolve matters.

Where this drawing is used for the works full specifications should be agreed with the tenderer to include Heating, Plumbing & other services where required.

Contractor to assure and satisfy himself that necessary Planning permission and Building Regulations are approved before tendering or commencement of works.

REVISION	DESCRIPTION	BY	DATE
PO	preliminary issue		PL 05.01.16

PLANNING

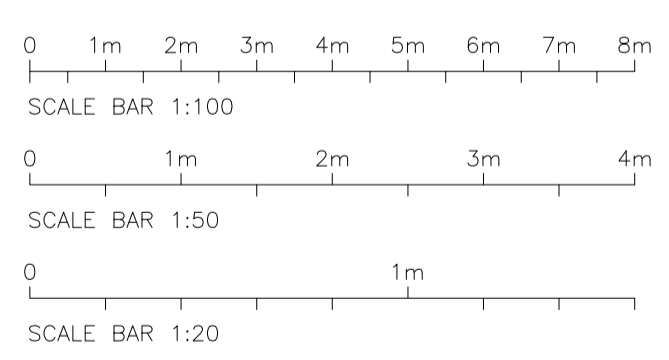

Saloria
CHARTERED ARCHITECTS

Unit 26 Cygnus Business Centre, Dalmeyer Road NW10 2XA
Tel: +44 (020) 8451 7833 +44 (020) 8459 9600
Fax: +44 (020) 8451 3370
Email: l.venkara@saloria.co.uk website: www.saloria.co.uk

PROJECT
OSHWAL CENTRE
OSHWAL HOUSE OUTSIDE REFURBISHMENT

DRAWING TITLE
EXISTING PLANS (for scaffoldings)

DATE 18-05-2015 DRAWN BY MP
SCALE 1:100@A1 CHECKED BY LV

DRAWING NO. 6842-47-PO REVISION