

GENERAL NOTES

All rights are reserved by the company. No part of this work may be reproduced, stored in a retrieval system, or transmitted in any form or by any means - graphic, electronic or mechanical, including photocopying, recording, taping or information storage and retrieval systems - without the prior permission of the company proprietor.

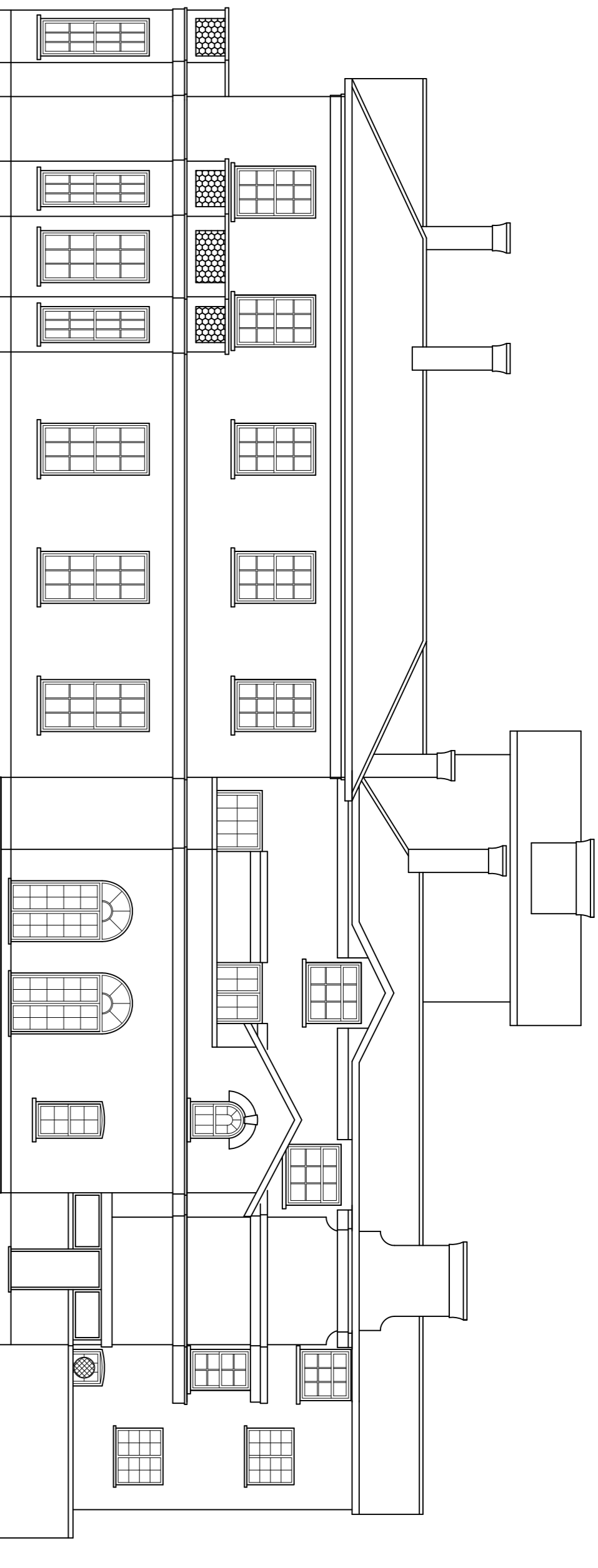

EXISTING NORTH ELEVATION

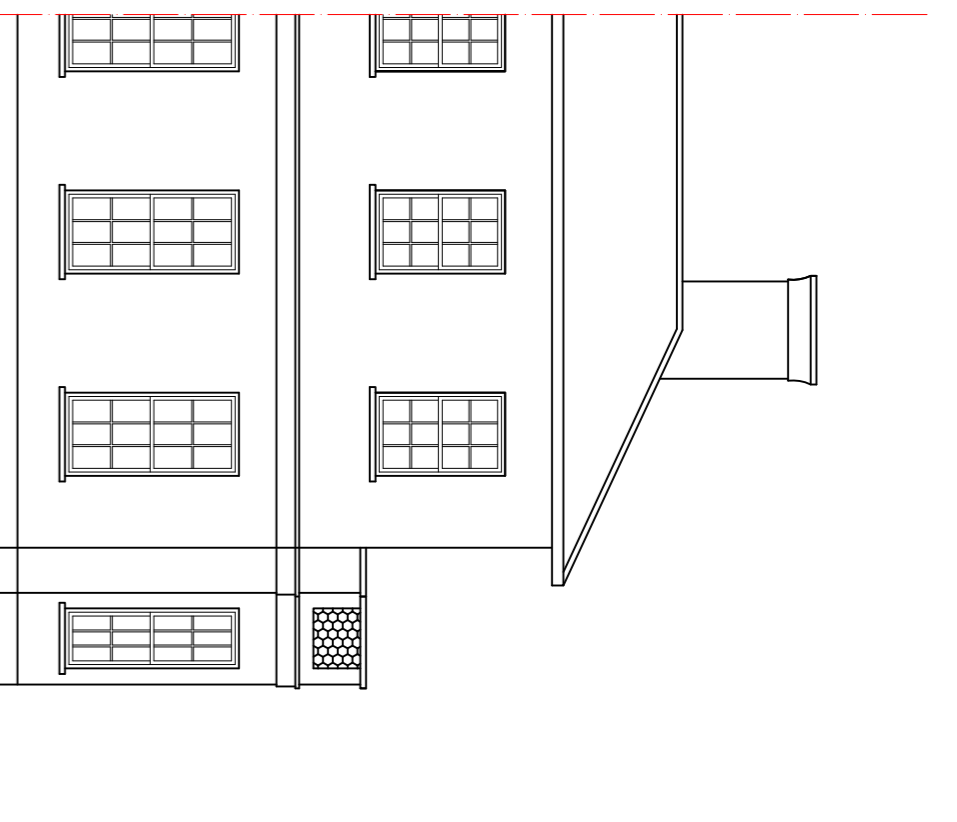

EXISTING EAST ELEVATION

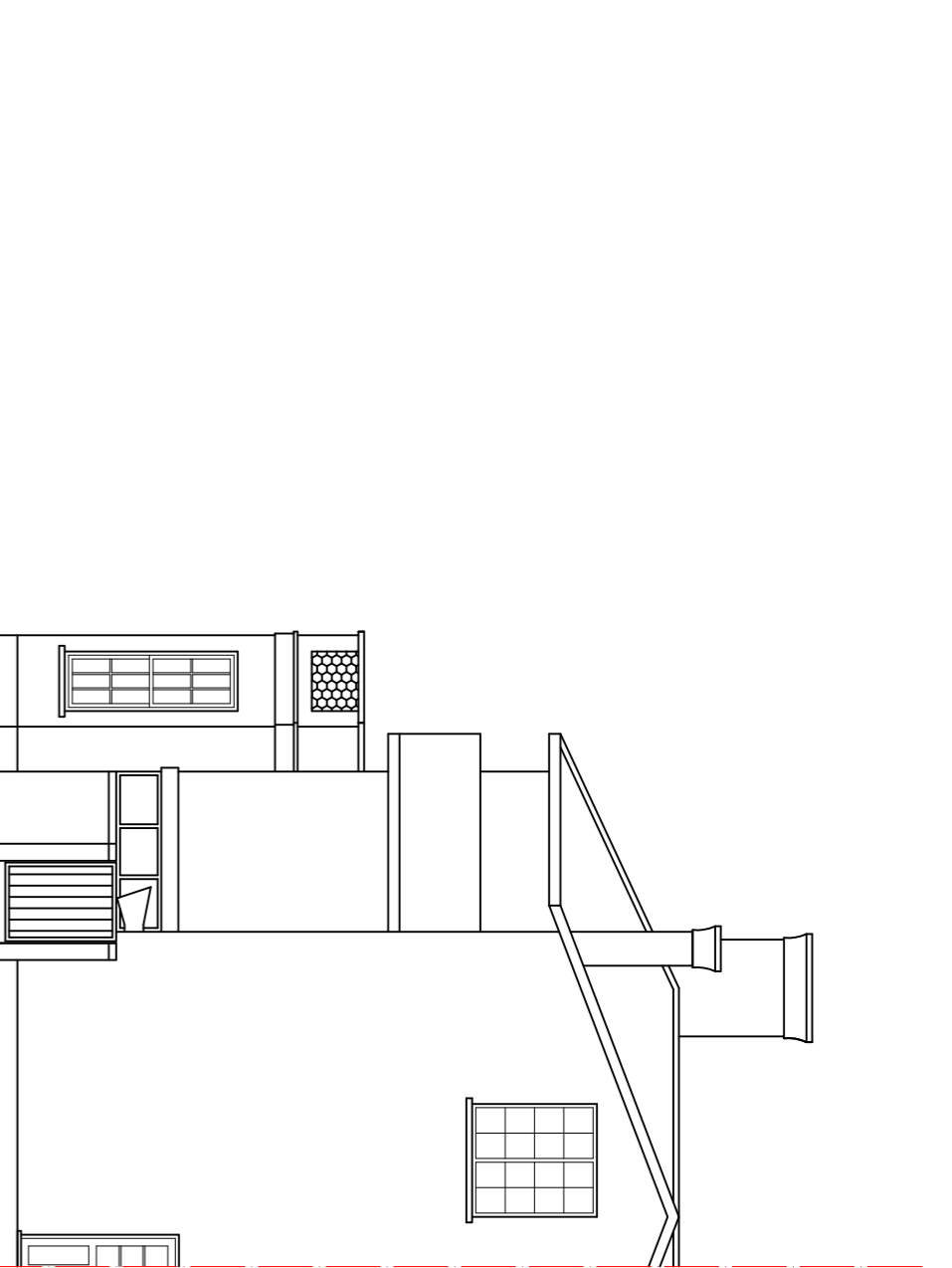

EXISTING WEST ELEVATION

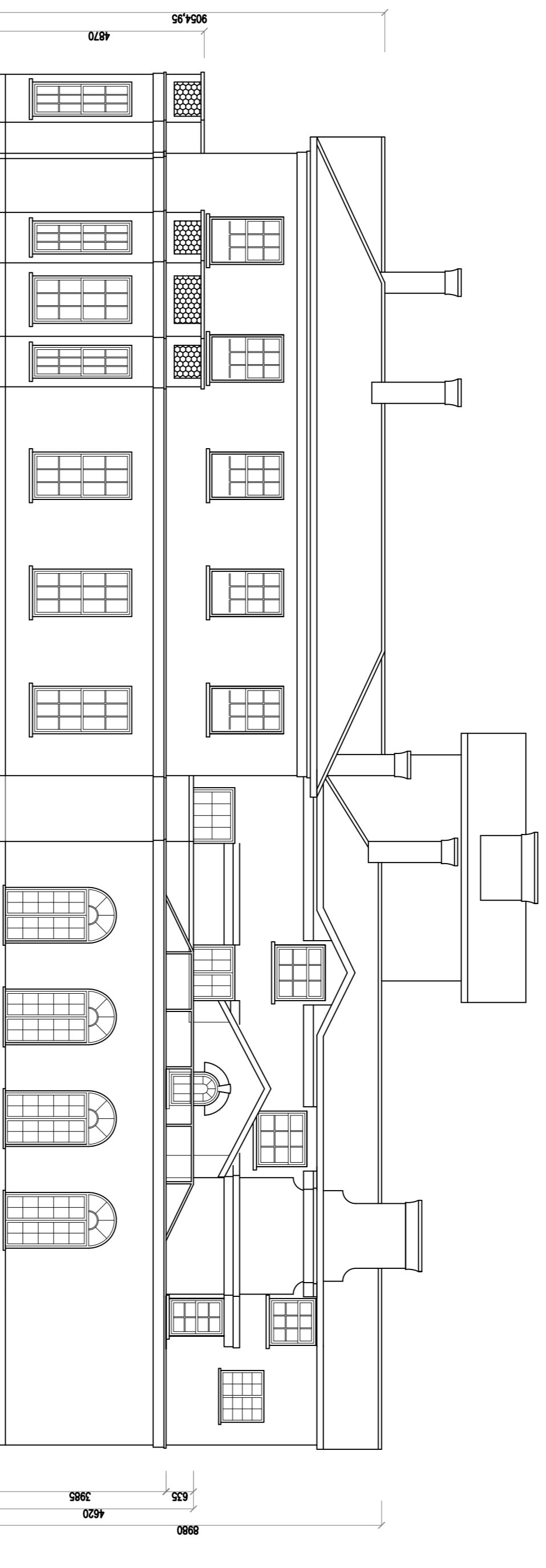

PROPOSED NORTH ELEVATION  
First Submitted

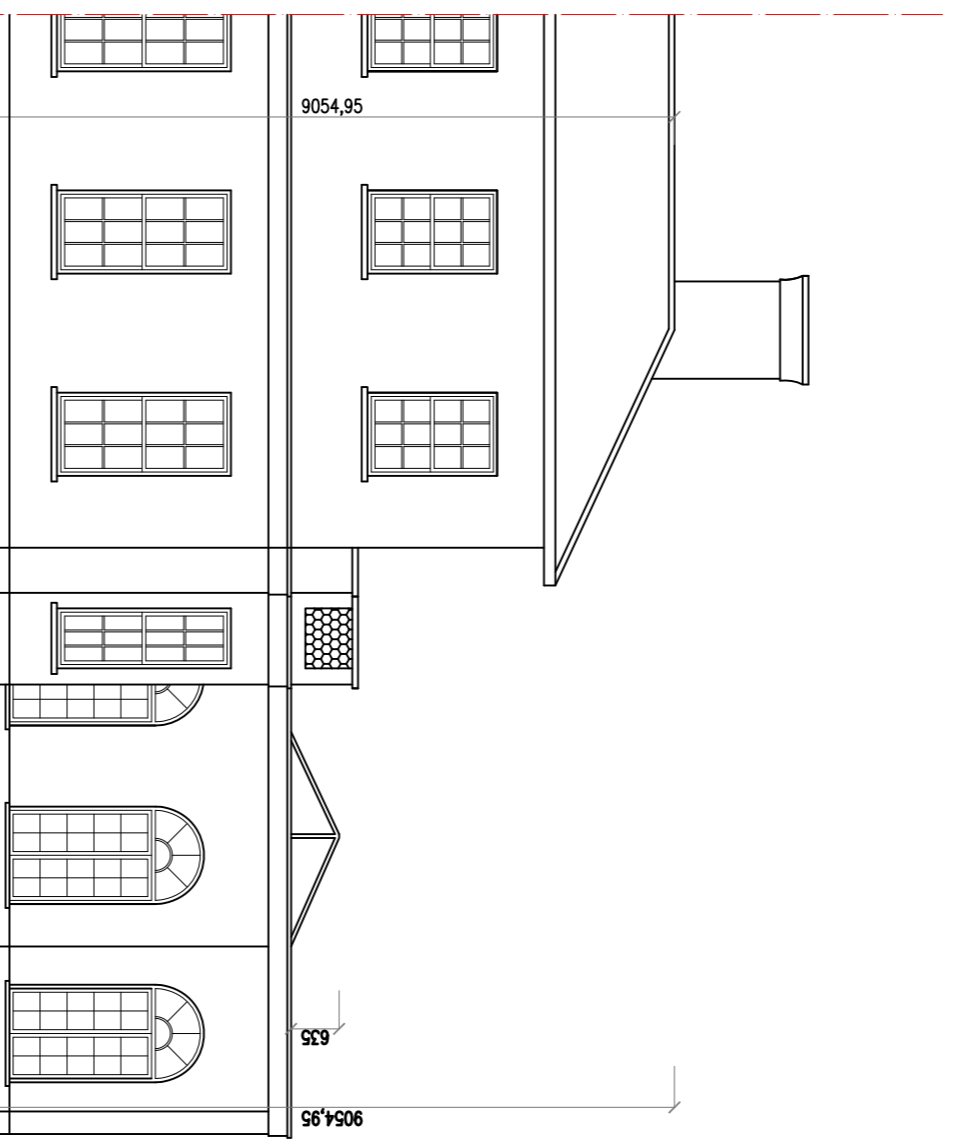

PROPOSED EAST ELEVATION  
First Submitted

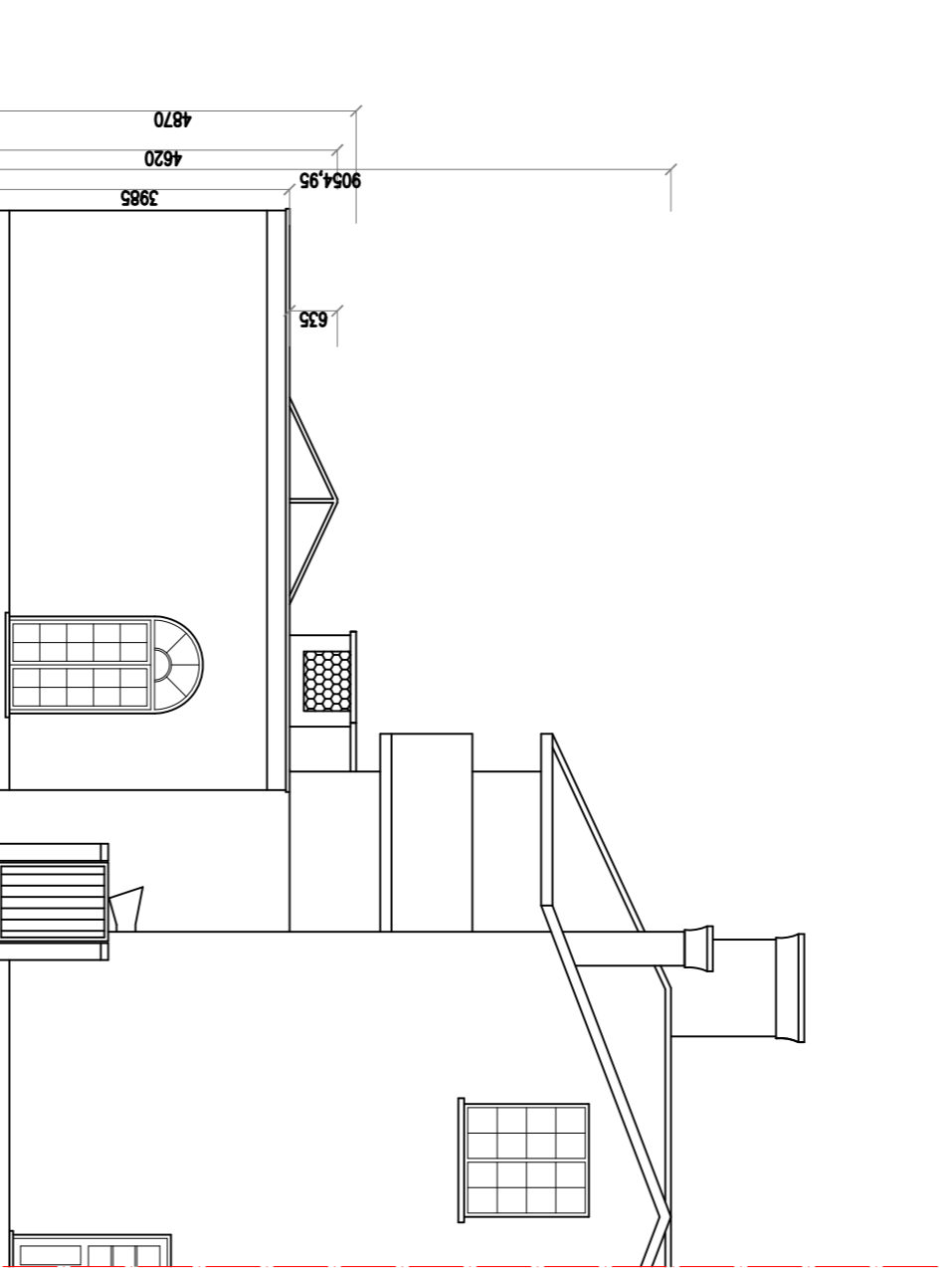

PROPOSED WEST ELEVATION  
First Submitted

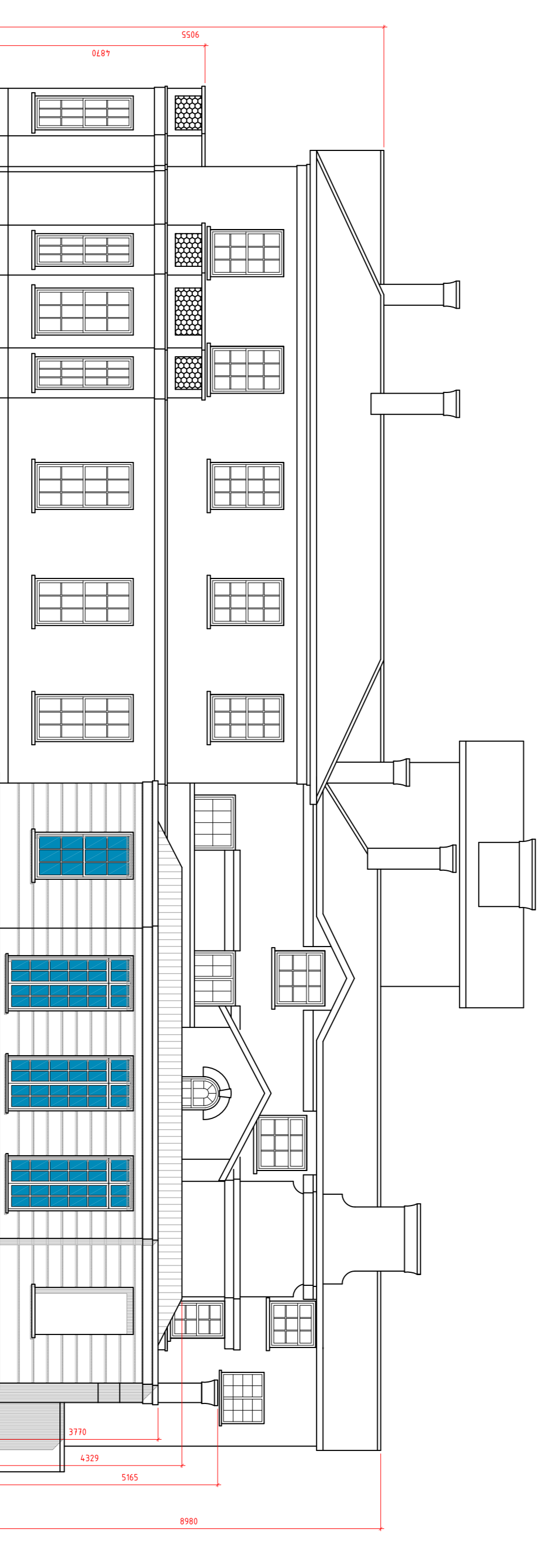

PROPOSED NORTH ELEVATION  
Final

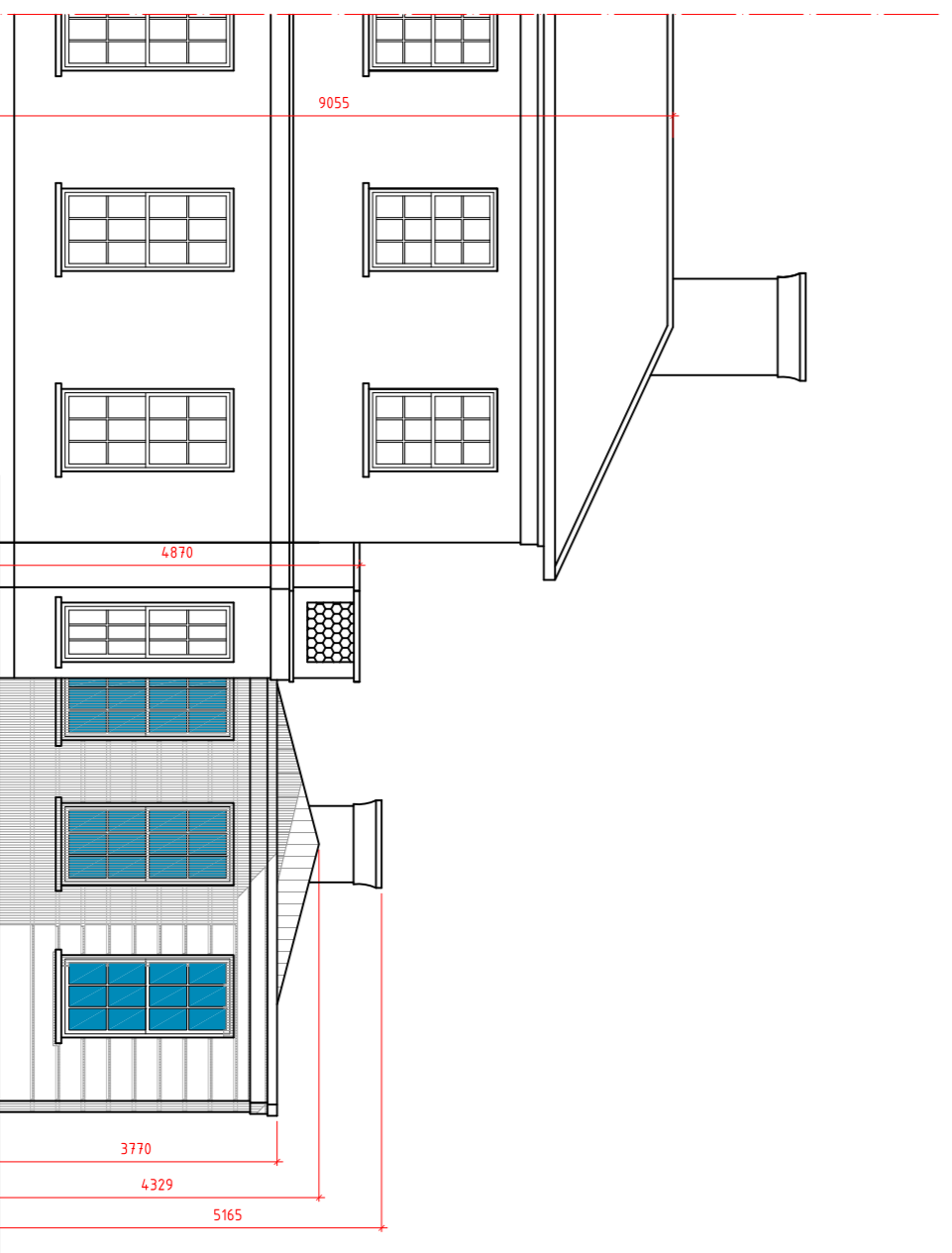

PROPOSED EAST ELEVATION  
Final

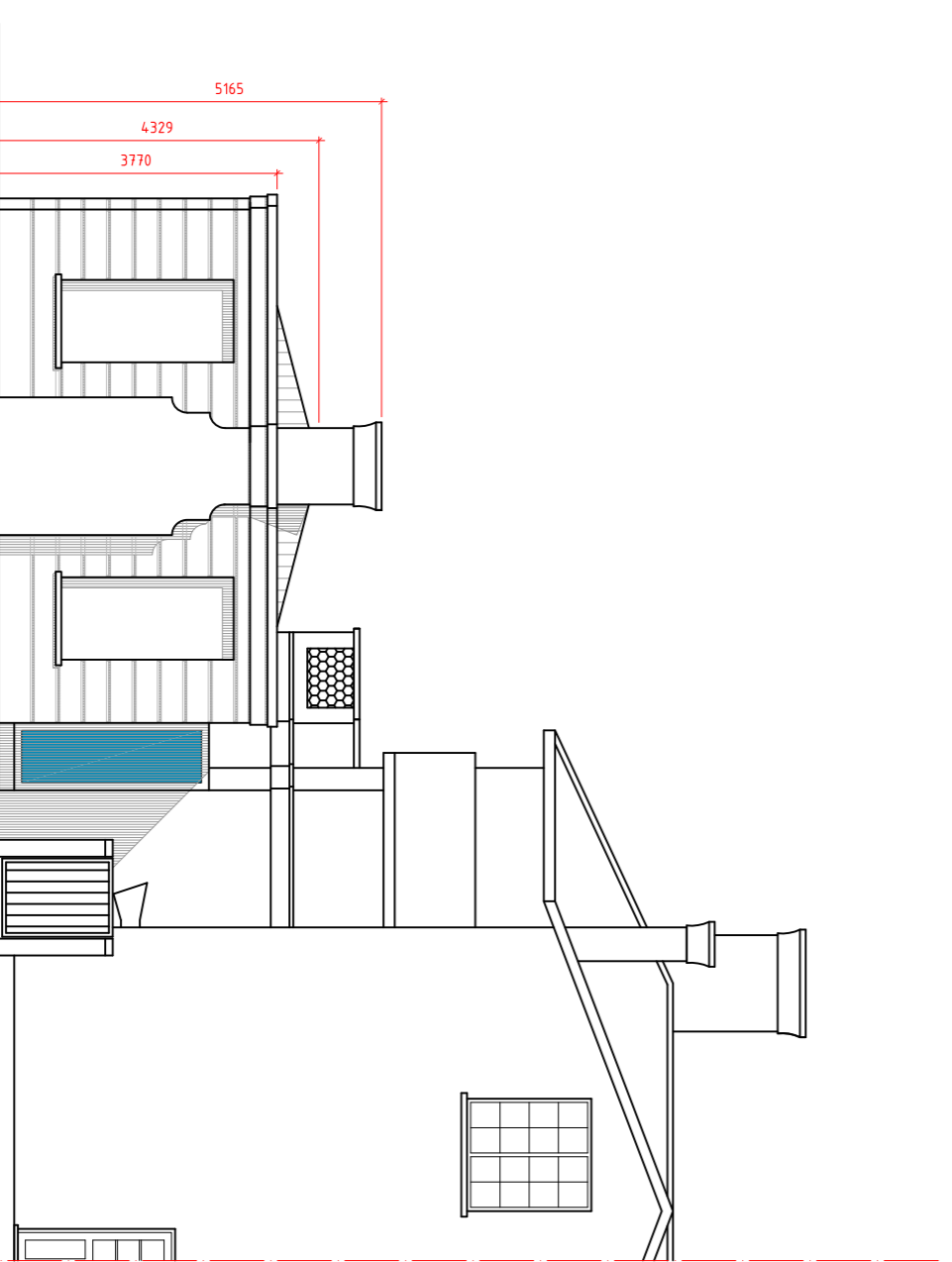

PROPOSED WEST ELEVATION  
Final

REVISION	DESCRIPTION	BY	DATE
P1	Amendments as per planner's request	IC	07/03/17
P2	Amendments as per planner's request	PL	26/04/17
P3	Amendments as per planner's request	PL	20/06/17

**salotia**  
 CHARTERED ARCHITECTS  
 Unit 26 Cynnis Business Centre, Dalmeida Road NW10 2XA  
 Tel: +44 (0)20 8451 3370  
 Fax: +44 (0)20 8451 3370  
 Email: l.veldria@salotia.co.uk website: www.salotia.co.uk

PROJECT  
Oshwal Centre

DRAWING TITLE  
OSHWAL HOUSE REAR  
EXTENSION-EXISTING AND PROPOSED  
ELEVATIONS

DATE 07.12.2016  
SCALE 1:100 @ A1

DRAWING NO. 6842-36-P3