

private garages continue into parking rear parking area

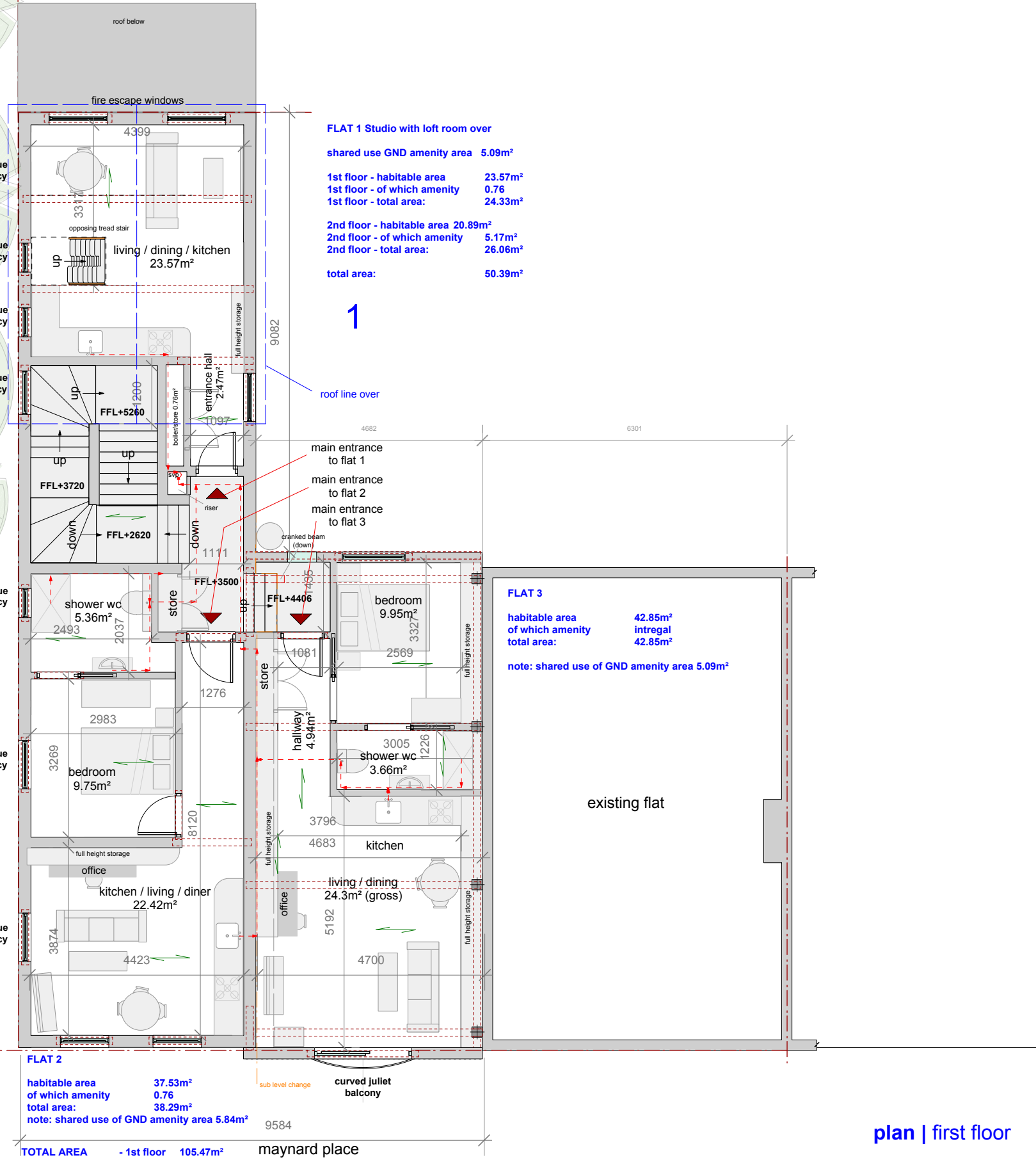

plan | first floor

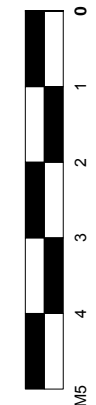

hancock
architecture

eco-design and development
in the built environment

t: 07742 644587

e: stuart@hancockarchitecture.co.uk

Hancock Architecture Ltd
1st Floor Offices, Unit 47
The Shipyard Estate
Brightlingsea
Essex CO7 0AR

project / site
maynard place, cuffley, herts

client
willow city estates plc

orientation

type
proposed plan - first floor

status
for client approval / planning / building control

- A - 10/01/15 - SH - footprint and layout changes due to survey.
- B - 22/01/15 - SH - layout changes to flats 2 & 3
- C - 22/06/15 - SH - layout changes to flat 1 - general mass reduction
- D - 24/06/15 - SH - layout changes to flat 1 & 2
- E - 23/09/15 - SH - removal of window

drawn by
Stuart Hancock
RIBA BSc (Hons) Architecture

scale
1:100 @ A3

date
27 Nov 2014

dwg no
0/A100/PR/002

rev
E