

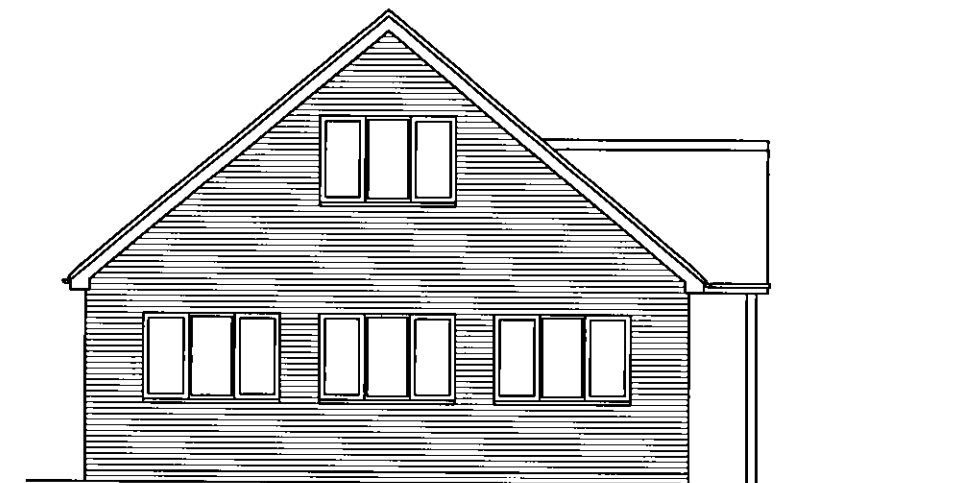

Proposed Front Elevation

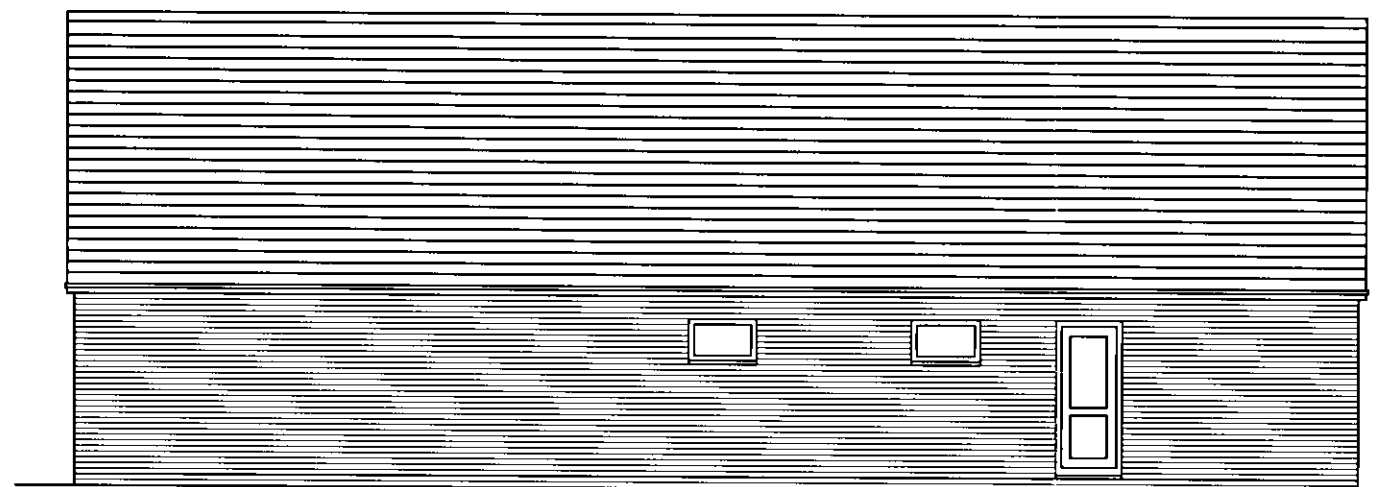

Proposed Side Elevation



Proposed Rear Elevation

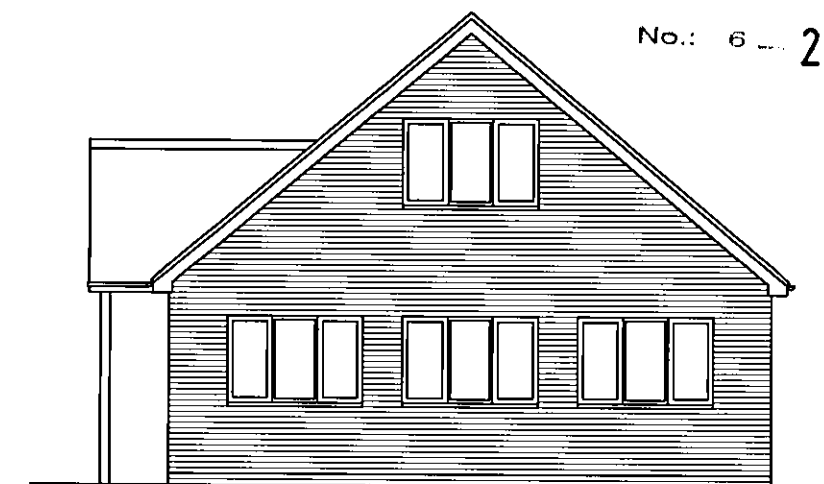

Proposed Side Elevation

PLANNING
DEPARTMENT

16 MAY 2012

No.: 6 - 2-0-12 / 1094

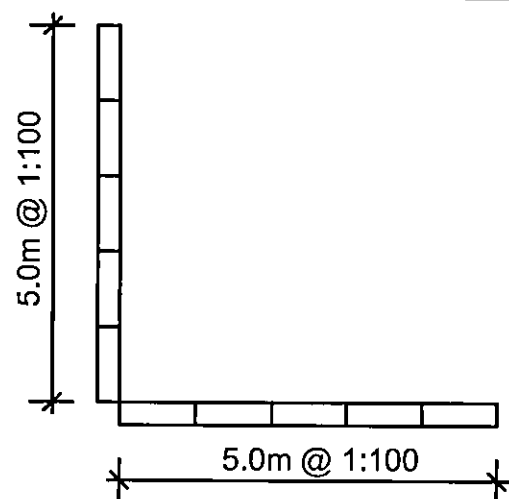

Adam Trigg - Architectural Technician
22 School Lane, Welwyn, Herts, AL6 9PH
Tel: 07931703297
email: adamtrigg@hotmail.com

Proposed new office building
47 to 49 Burrowfields
Welwyn Garden City
Herts AL7 4SS
Proposed elevations

Scale : 1:100

Date : November 2011 Drawn by: AT

Drg.No: AT372-04