

THIS IS A COMPUTER GENERATED DRAWING
AND ALL MODIFICATIONS MUST BE CARRIED
OUT AT THE OFFICE OF ISSUE ON THE
ORIGINAL/MASTER LAYOUT

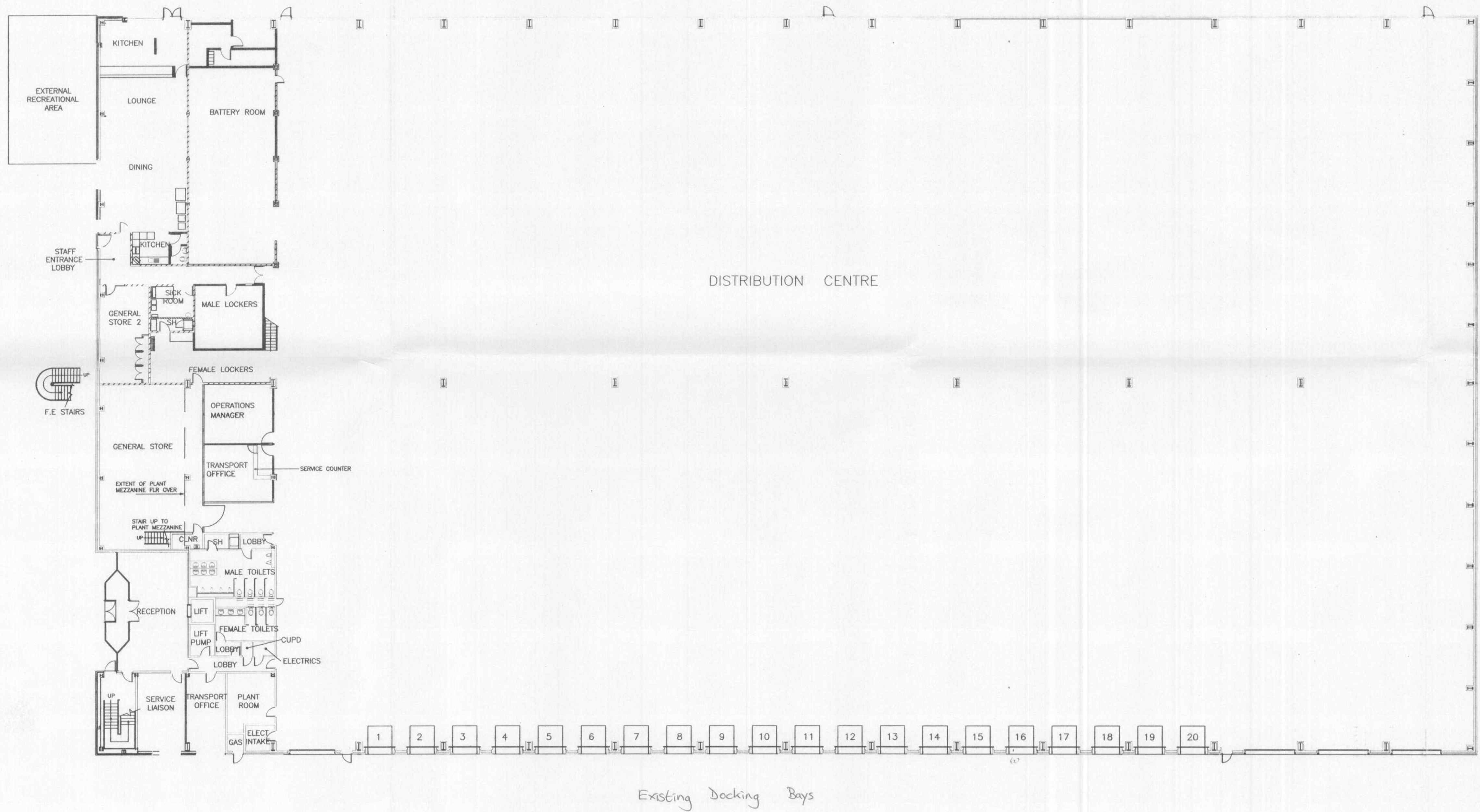

AMENDMENT		DATE	AUTH	REV
This layout produced for Property Holdings by: ANGLIA DIVISION/NDC COLCHESTER WAS AL10 9SL/B2 APR 1998				
© Royal Mail Group plc 2003		Royal Mail Group plc - Confidential		
PROPERTY HOLDINGS Eastern Territory 2 Edridge Road CROYDON CR9 1PJ TEL: 020-86819837 FAX: 020-86819516				
PROPERTY REF. 3714AN\BE1712		XREF's		
BUILDING NORTHERN HOME COUNTIES RDC/PAR HATFIELD BUSINESS PARK				
TITLE GROUND FLOOR BUILDING PLAN		WELLYN HATFIELD PLANNING 20 MAR 2007 No <i>sd/2007/165172</i>		
DRAWN BY AW	CHECKED	CERTIFIED	DATE 1998	SCALE 1:200
DRAWING No. AL10 9SL\RDC\GF\				REV