

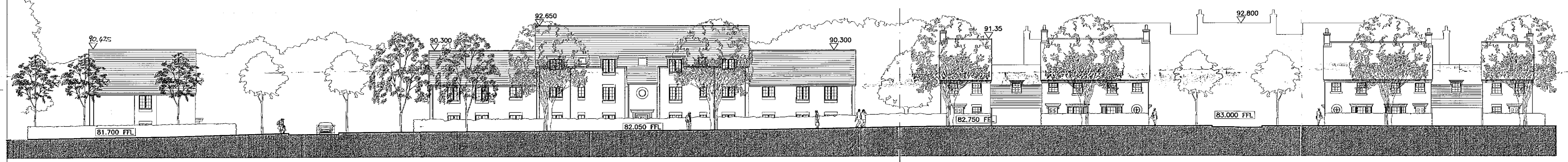

STREET ELEVATION 1:100



STREET ELEVATION 1:200

← ADJACENT BLOOR HOMES SITE (as built - "Sefton Court")

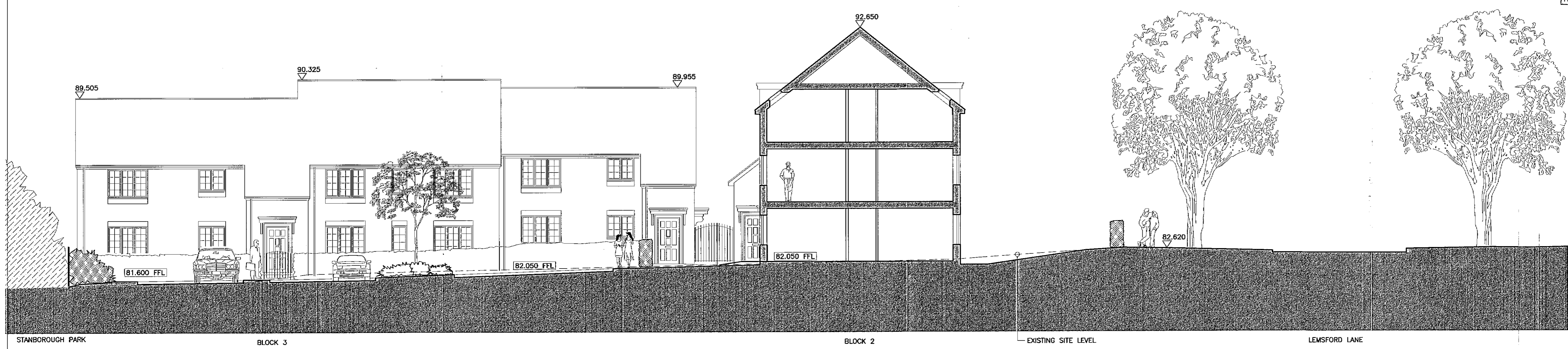

SITE SECTION A-A LOOKING WEST

OFFICE COPY

- 9 MAR 2006

NO: NL/2005/1517/G

| REVISION | DATE/DRAWN |
|----------|--|
| E | Bloor Homes site changed to "As Built" Ridge & Floor levels added March 06 MPP |
| C | Status changed to Planning October 05 MPP |
| D | WINDOWS CHANGED TO ALL BAR & TILE HANGING REMOVED. 29/09/04 RW |
| B | MINOR ELEVATION REVISIONS 07/04/04 JS/RV |

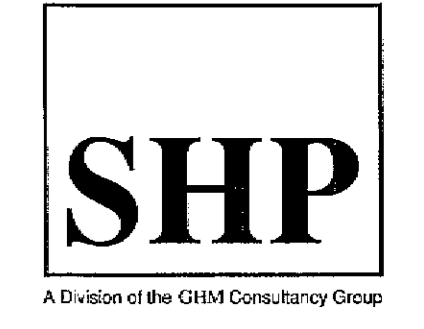

| | |
|---------------|--------------------|
| PROJECT | LEMSFORD LANE |
| | WELWYN GARDEN CITY |
| DRAWING TITLE | STREET ELEVATIONS |
| | SITE SECTION |
| DATE | MARCH 04 |
| DRAWN | RW |
| SCALE | 1:100@A1 |
| CHECK | |
| STATUS | PLANNING |
| JOB NO. | SW1062 |
| DRAWING NO. | 105 |
| REVISION | E |