

Type 9 - Stable Block - upgrade of timber partition
1:10

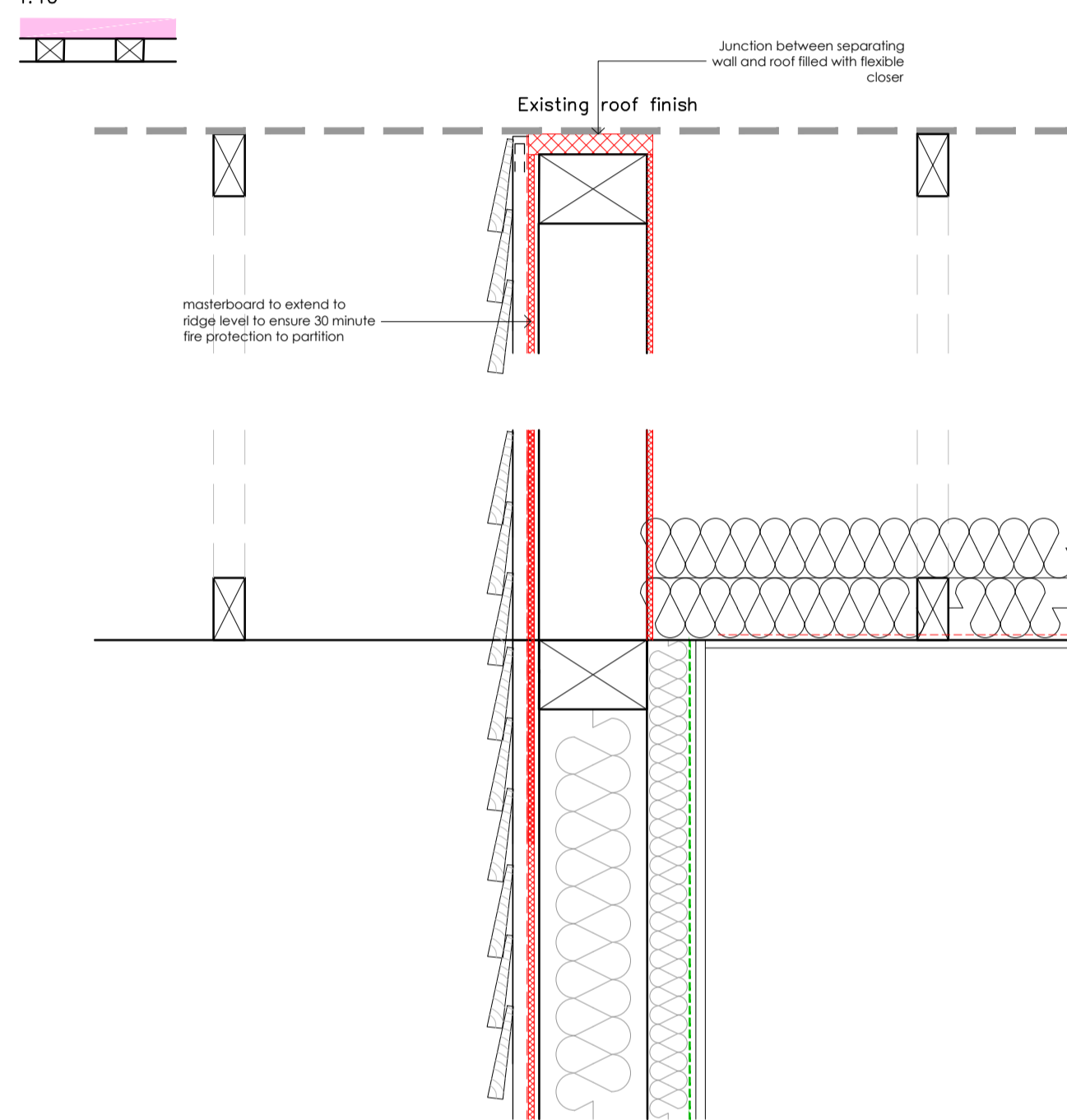

Garage

Study

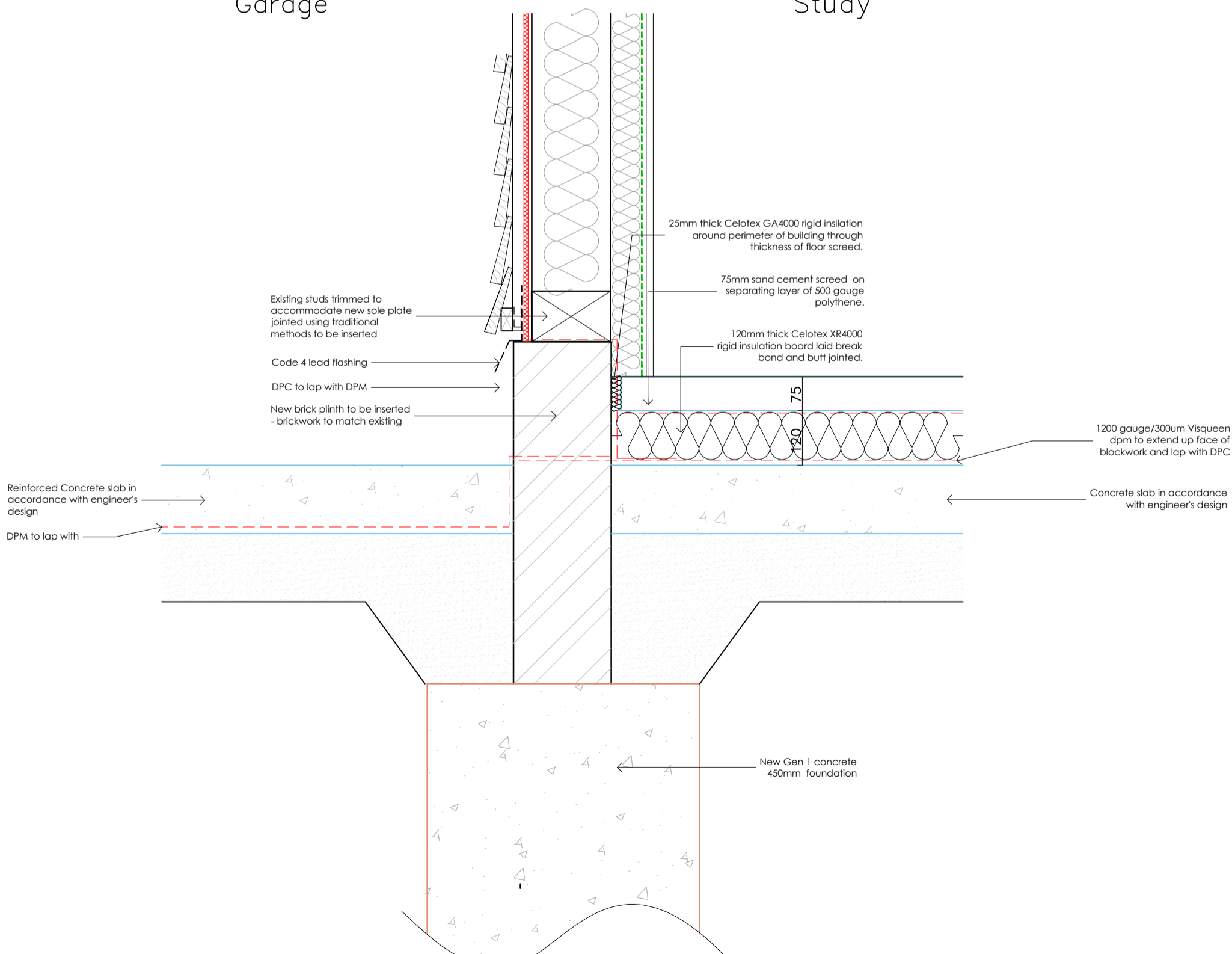

Type 9 - Stable Block - upgrade of timber partition (Section)
1:10

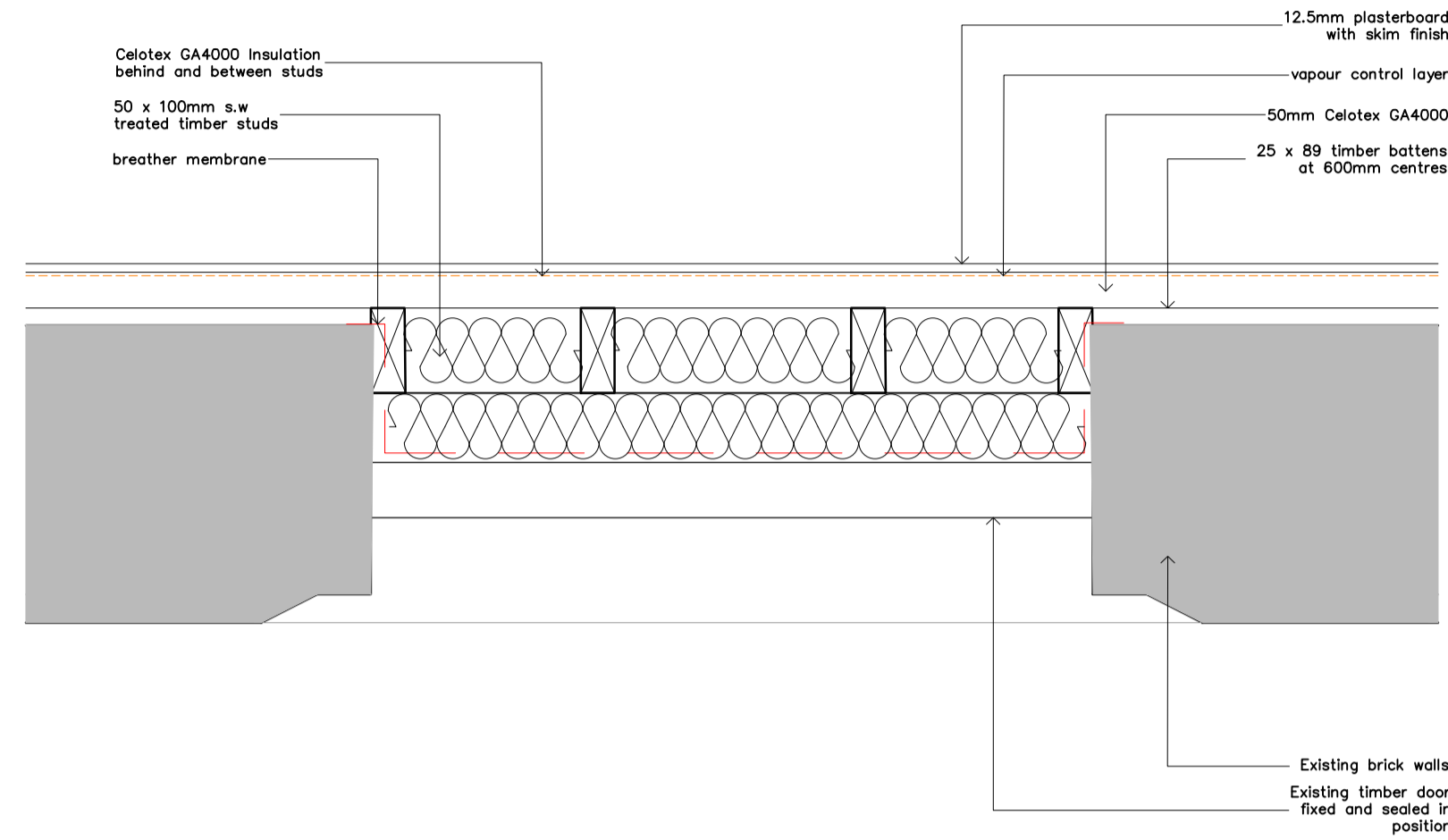

Stable Block - Treatment of doors preserved to external wall
1:10

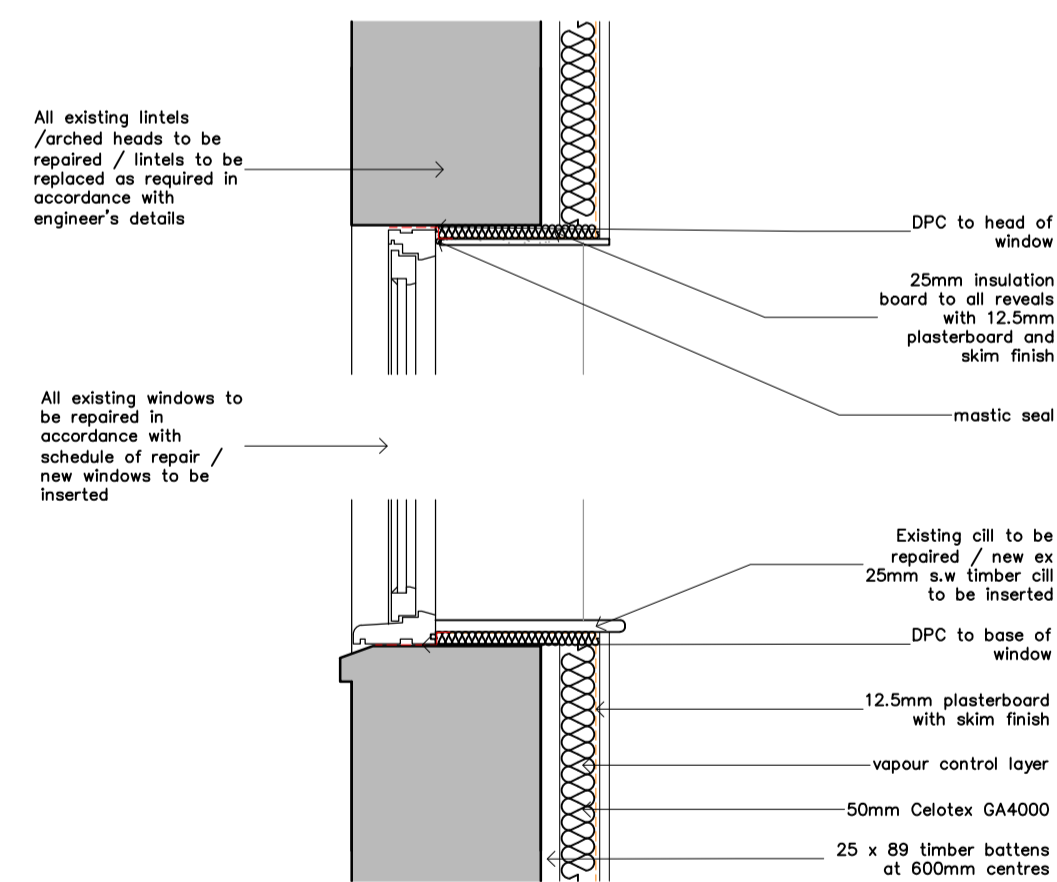

Treatment of existing windows
1:10

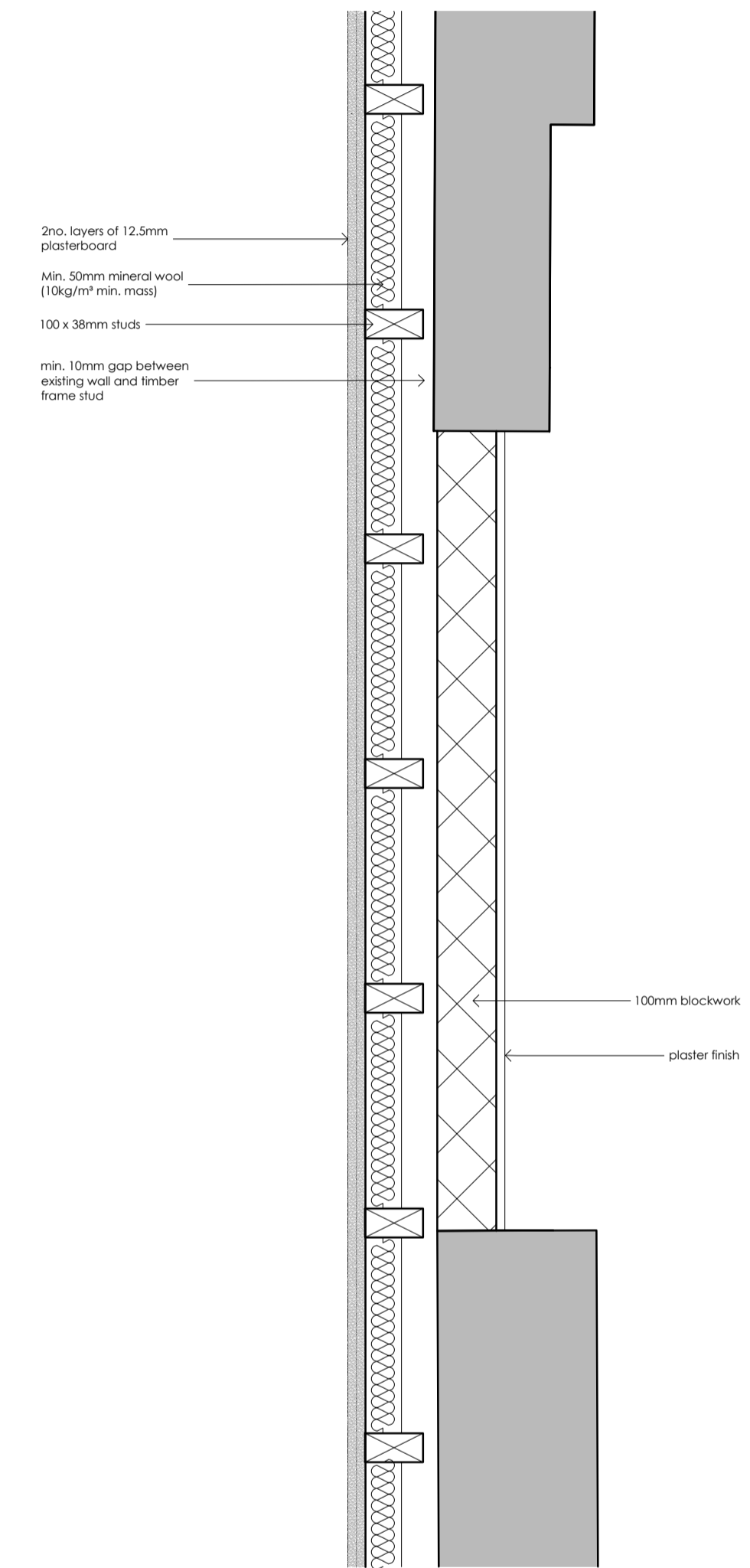

Northaw House - Treatment of doors openings DG05a & 07 to ground floor
1:10

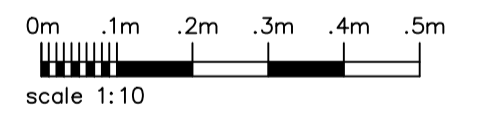

Note: All dimensions to be checked on site.

All details to be confirmed by acoustician

| revision | description | date |
|----------|-------------|------|
| | | |

| | | |
|----------------|--------------------------------------|--------------|
| Client: | LW Developments | |
| Job Title: | Northaw House | |
| Drawing Title: | Construction Details - Miscellaneous | |
| Scale: | Drawn By: | Date: |
| 1:10 @ A1 | LS | August 2022 |
| Job Number: | Drawing Number: | Status: |
| 6717 | 50 | Construction |

whitworth

Chartered Architects & Chartered Building Surveyors
Unit 12 Park Farm, Farnham St Genevieve, Bury St Edmunds, IP28 6TS
01284 760421 info@whitworth.co.uk www.whitworth.co.uk

NOTE:
Do not scale from this drawing except for the purposes of planning. Confirm all dimensions on site. Refer any discrepancies to the Architect before work is put in hand. Read this drawing in conjunction with the relevant sections of the specification, schedule of works and other drawings.

This drawing is copyright of whitworth.