

NOTE: Existing paneling that is to be left exposed in situ is to be treated with intumescent paint

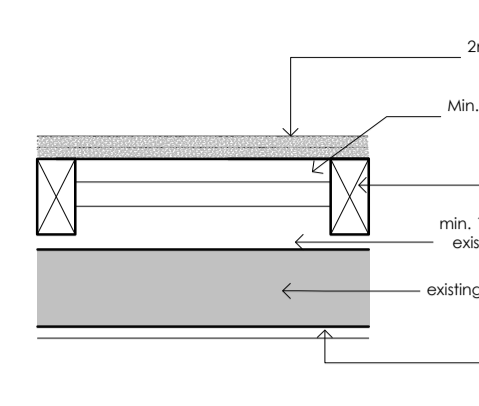

NOTE: Ensure the following for acoustic / fire separation:  
 • The stud wall is fixed to a solid surface  
 • Ensure that the stud sole/header plates are continuous without gaps  
 • Ensure that the plasterboard is stagger fixed to the stud wall  
 • Do not run pipework through the separating wall as this will compromise the acoustic integrity of the construction and reduce performance  
 • Ensure that any voids behind stud fixing point are packed full of insulation  
 • Ensure all gaps in plasterboard are fully sealed

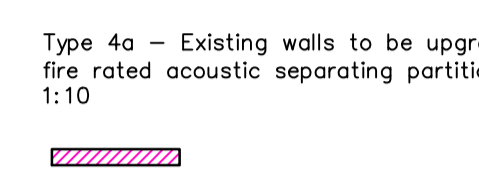

NOTE: New timber stud wall to be positioned to take into account any paneling which is to be preserved

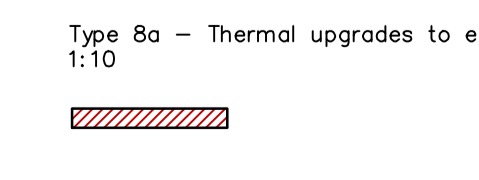
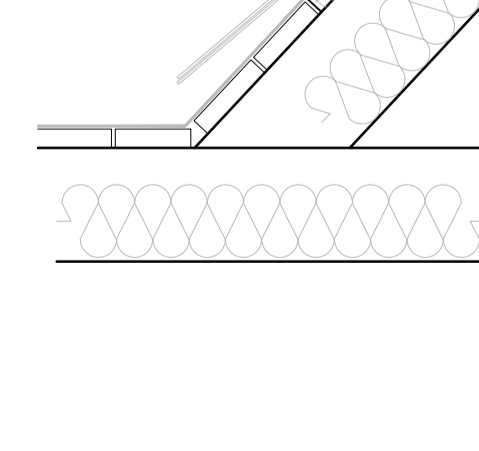
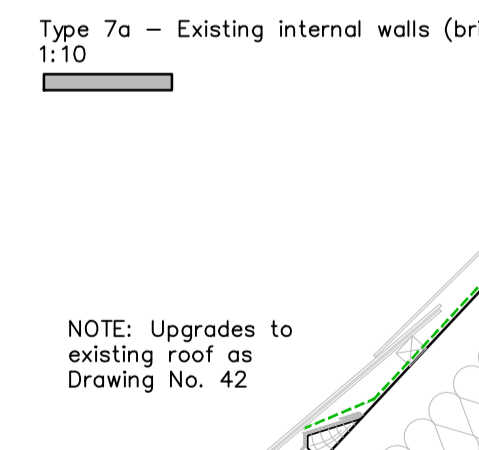
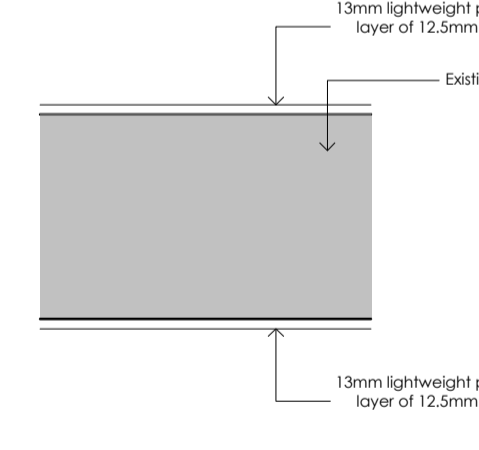
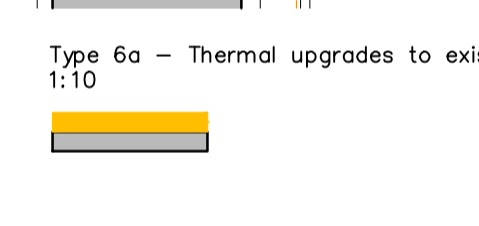
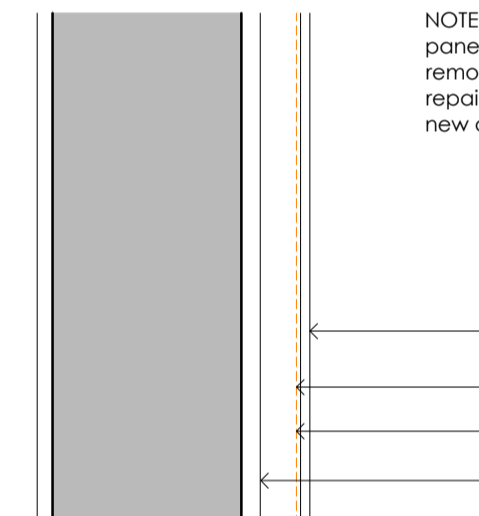
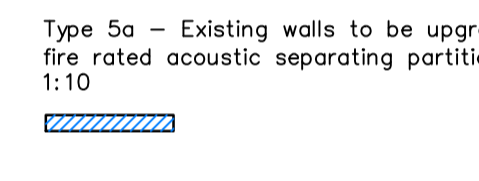
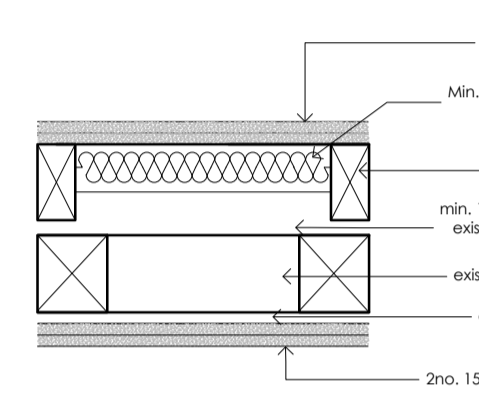

NOTE: New timber stud wall to be positioned to take into account any paneling which is to be preserved behind

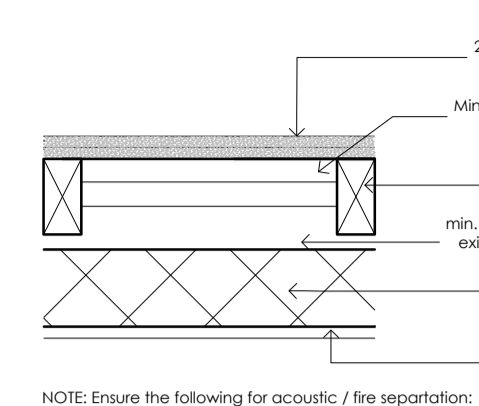

NOTE: Ensure the following for acoustic / fire separation:  
 • The stud wall is fixed to a solid surface  
 • Ensure that the stud sole/header plates are continuous without gaps  
 • Ensure that the plasterboard is stagger fixed to the stud wall  
 • Do not run pipework through the separating wall as this will compromise the acoustic integrity of the construction and reduce performance  
 • Ensure that any voids behind stud fixing point are packed full of insulation  
 • Ensure all gaps in plasterboard are fully sealed

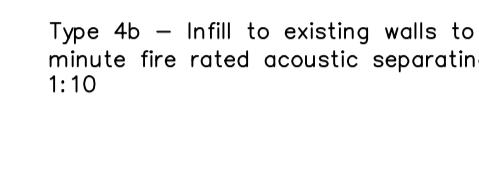

NOTE: Ensure the following for acoustic / fire separation:  
 • The stud wall is fixed to a solid surface  
 • Ensure that the stud sole/header plates are continuous without gaps  
 • Ensure that the plasterboard is stagger fixed to the stud wall  
 • Do not run pipework through the separating wall as this will compromise the acoustic integrity of the construction and reduce performance  
 • Ensure that any voids behind stud fixing point are packed full of insulation  
 • Ensure all gaps in plasterboard are fully sealed

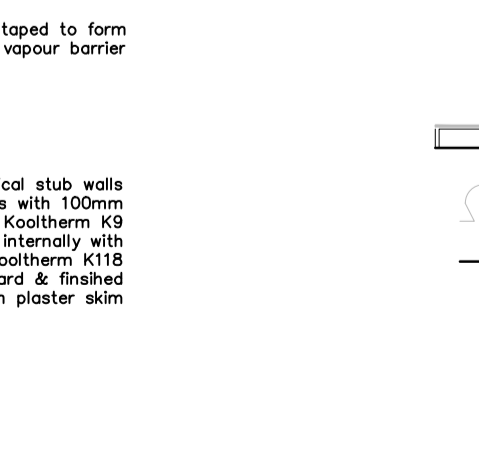
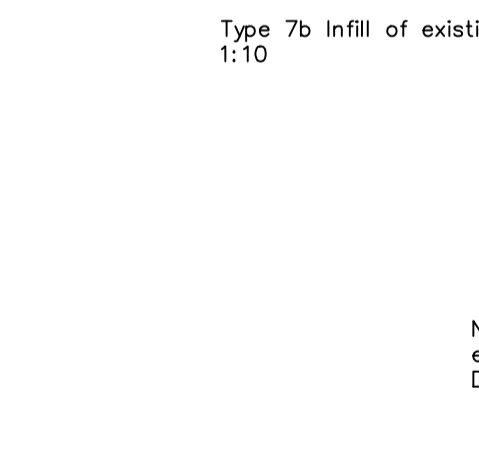
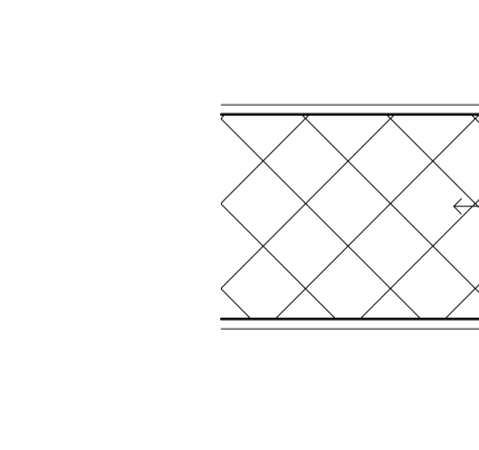
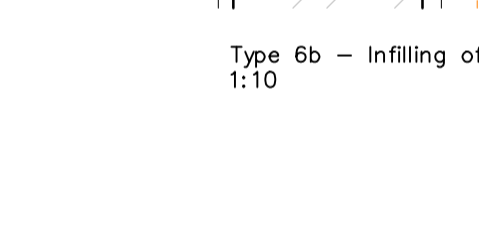
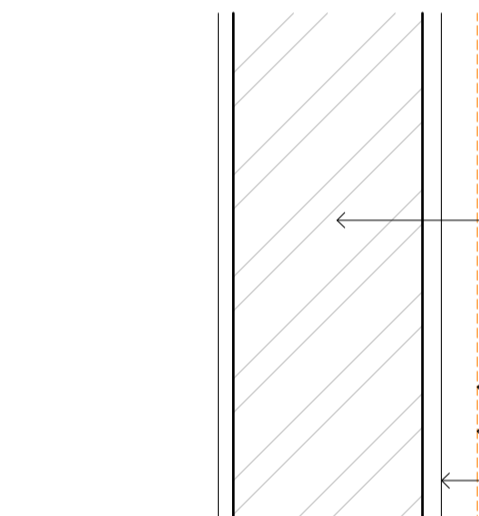
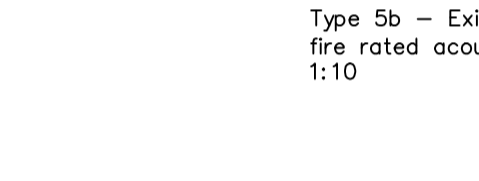
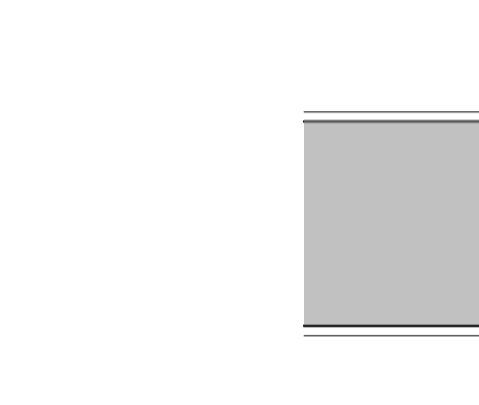

Treatment of existing wall partitions

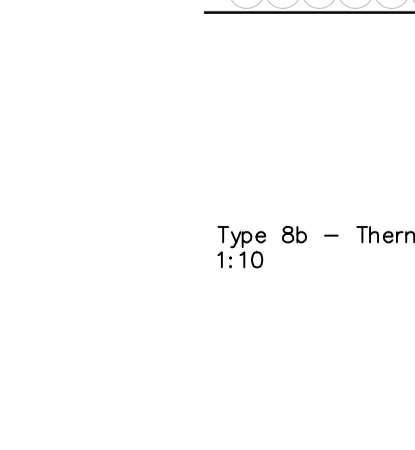
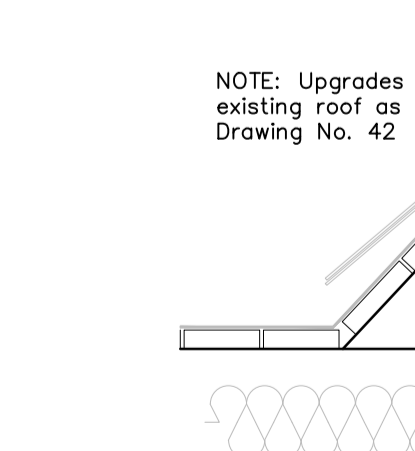
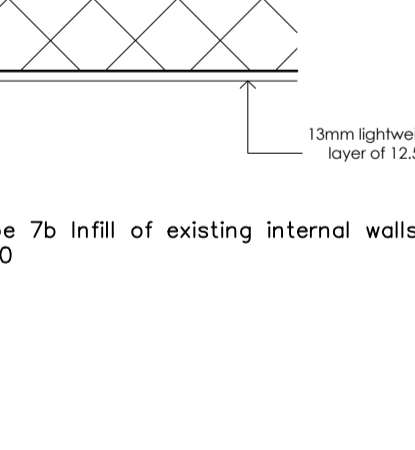
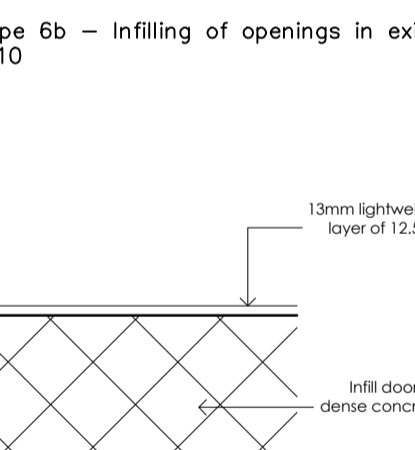
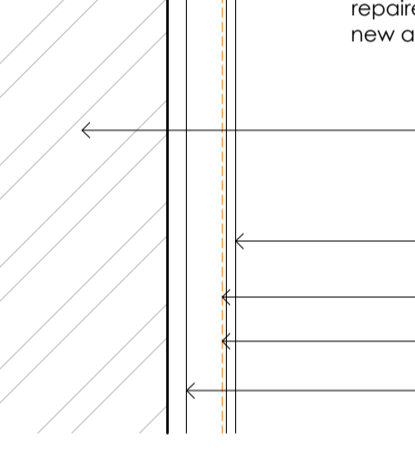
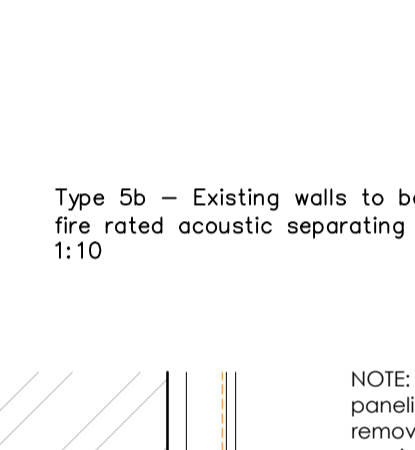
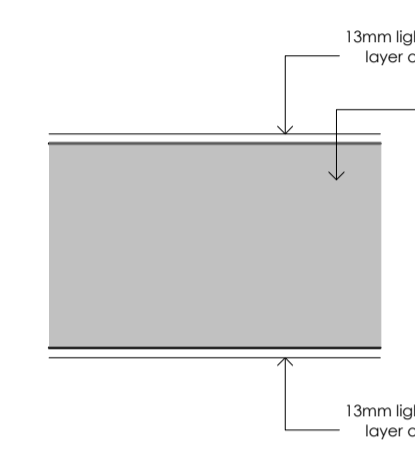

Note: All dimensions to be checked on site.

All details to be confirmed by acoustician

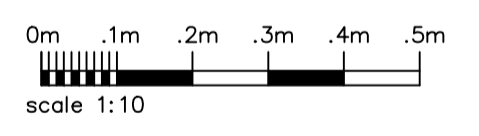

revision	description	date

Client: <b>LW Developments</b>		
Job Title: <b>Northaw House</b>		
Drawing Title: <b>Construction Details - Walls</b>		
Scale: 1:10	Drawn By: @ A1 LS	Date: August 2022
Job Number: 6717	Drawing Number: 49	Status: Construction



Chartered Architects & Chartered Building Surveyors  
 Unit 12 Park Farm, Farnham St Genevieve, Bury St Edmunds, IP28 6TS  
 01284 760421 info@whitworth.co.uk www.whitworth.co.uk

NOTE:  
 Do not scale from this drawing except for the purposes of planning. Confirm all dimensions on site. Refer any discrepancies to the Architect before work is put in hand. Read this drawing in conjunction with the relevant sections of the specification, schedule of works and other drawings.

This drawing is copyright of whitworth.