

Note: All dimensions to be checked on site.

All details to be confirmed by acoustician

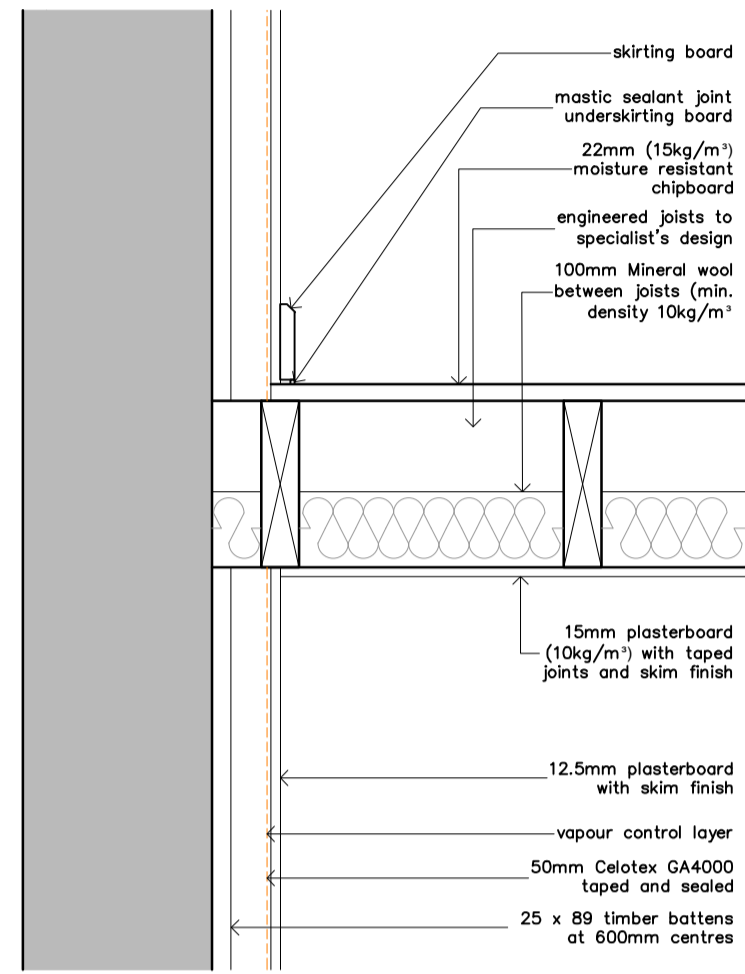

Ballroom Wing - Intermediate Floor
1:10

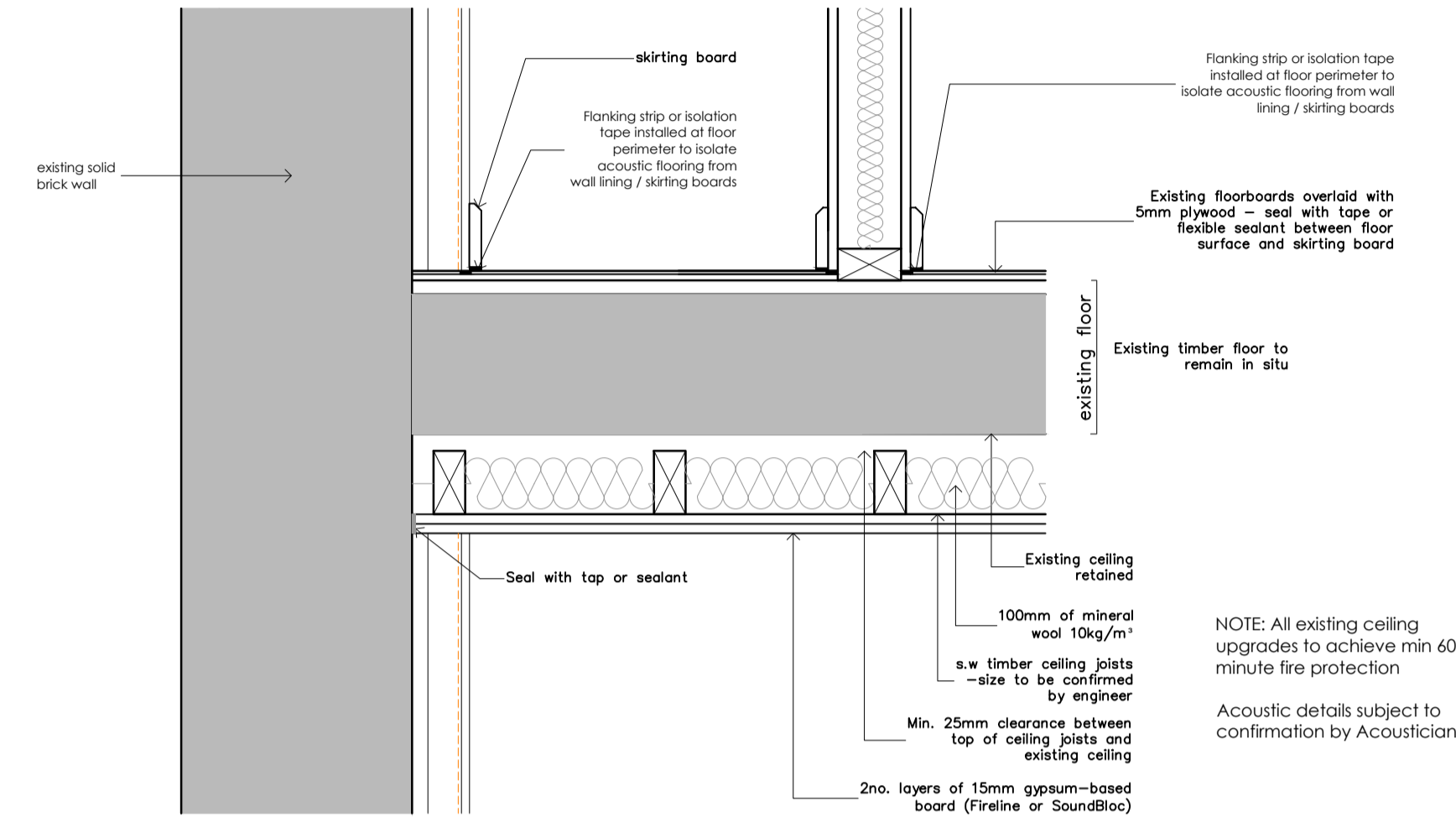

Northaw House - Intermediate Floor
1:10

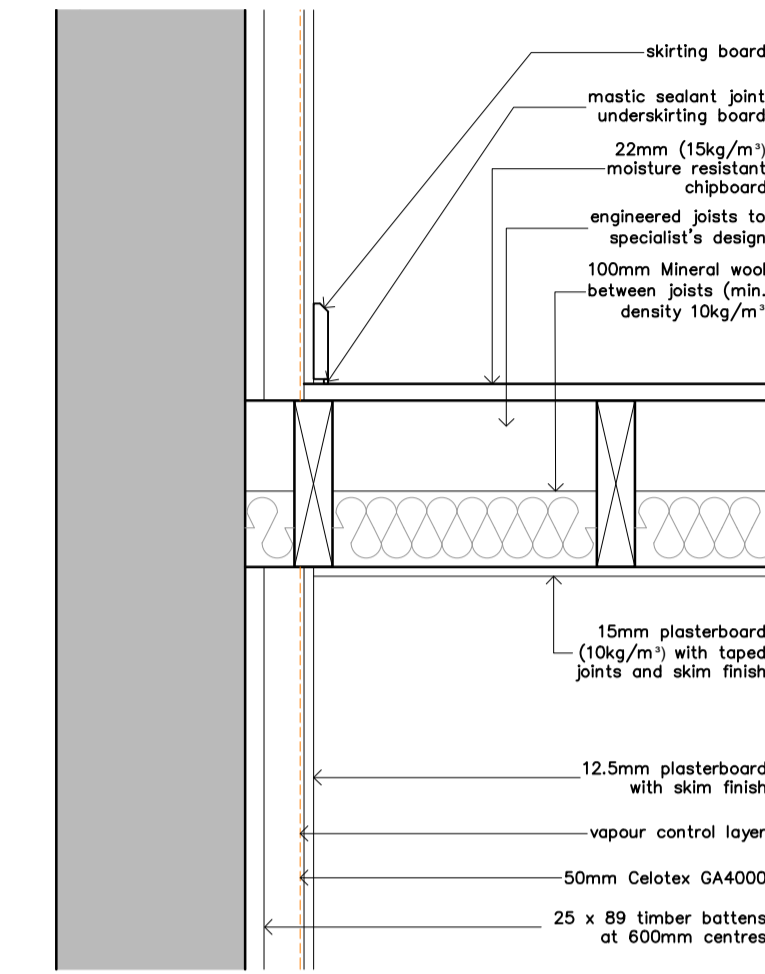

Stable Block - Intermediate Floor
1:10

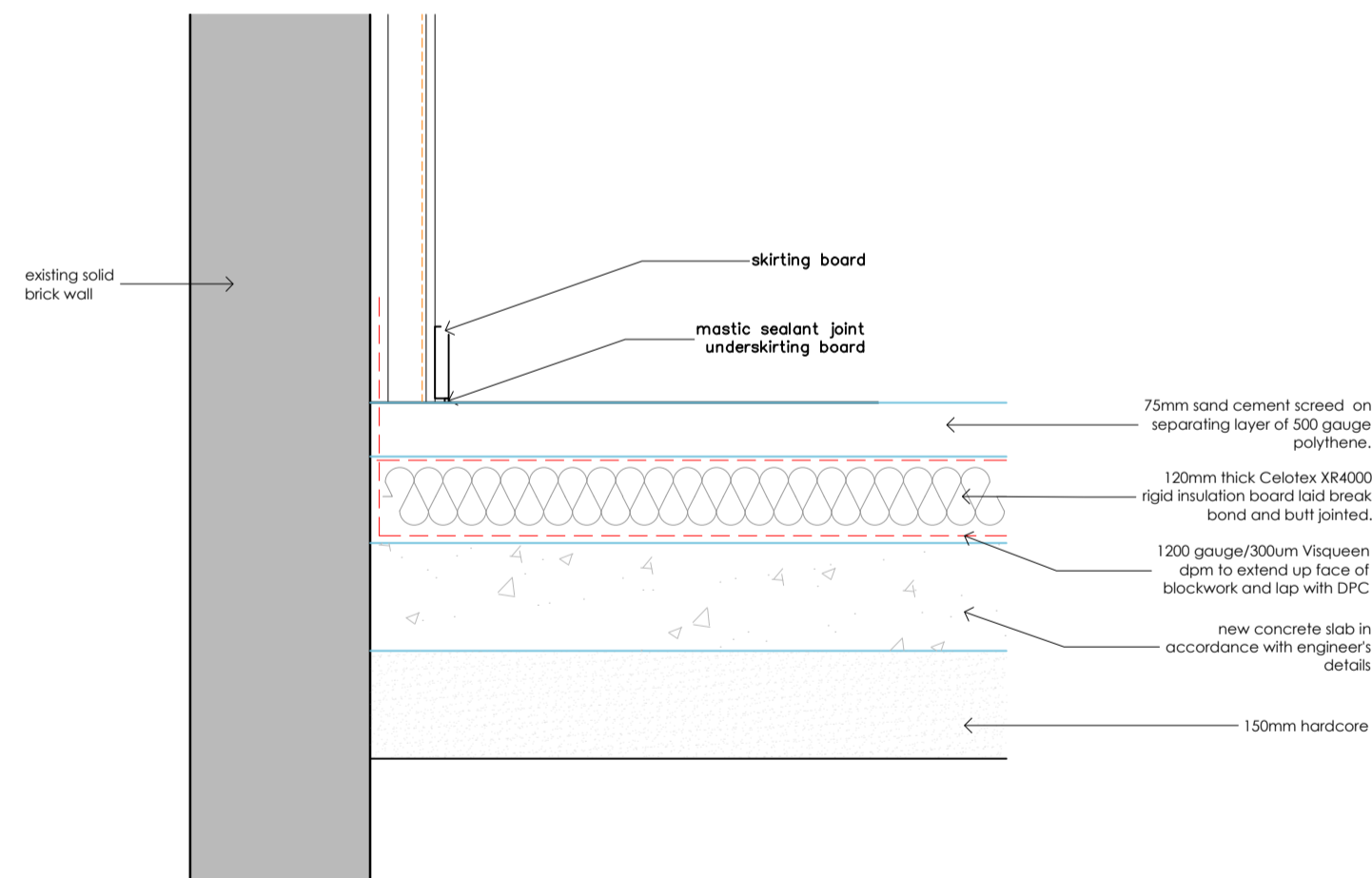

Ballroom Wing - Ground Floor
1:10

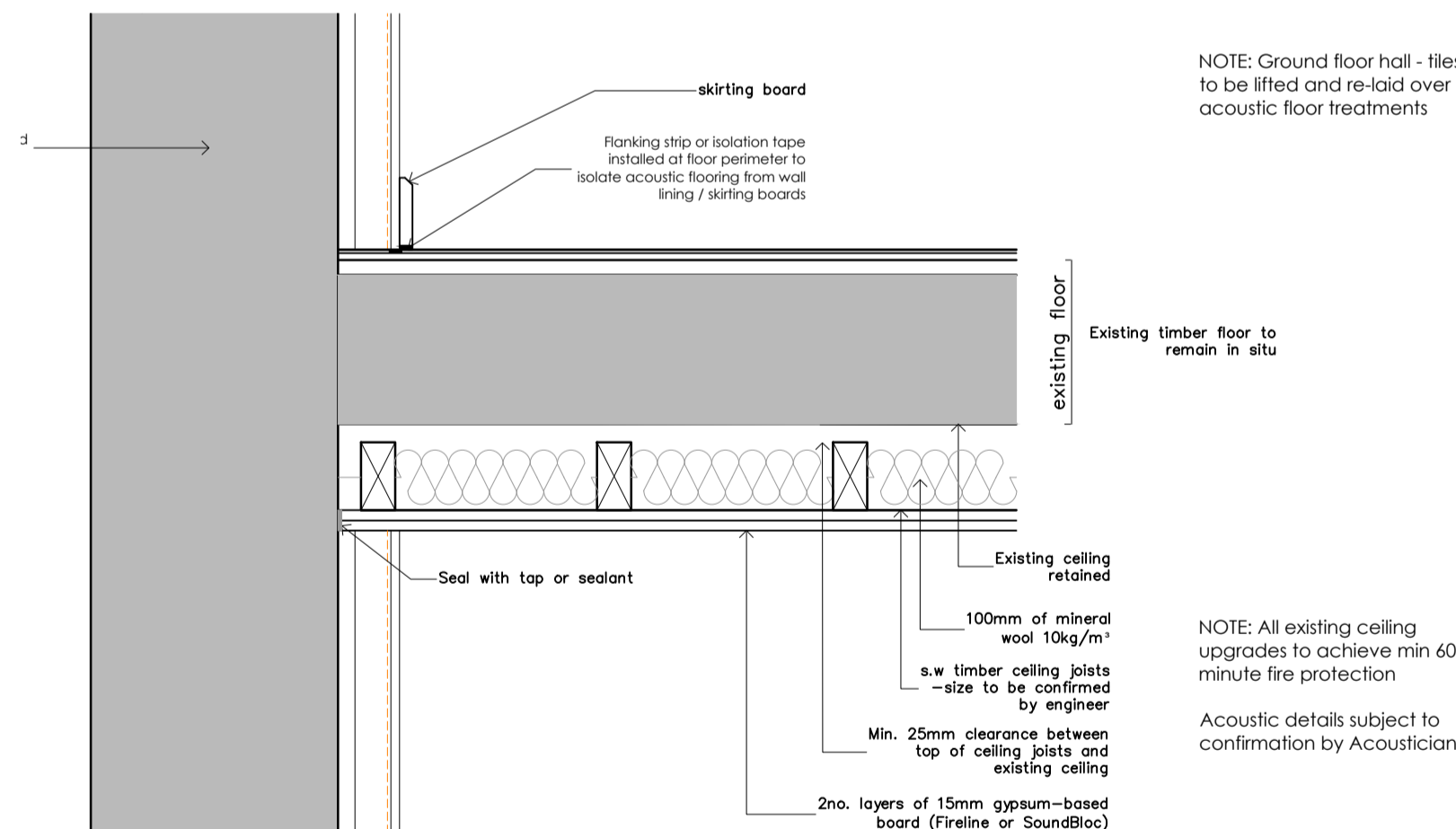

Northaw House - Ground Floor
1:10

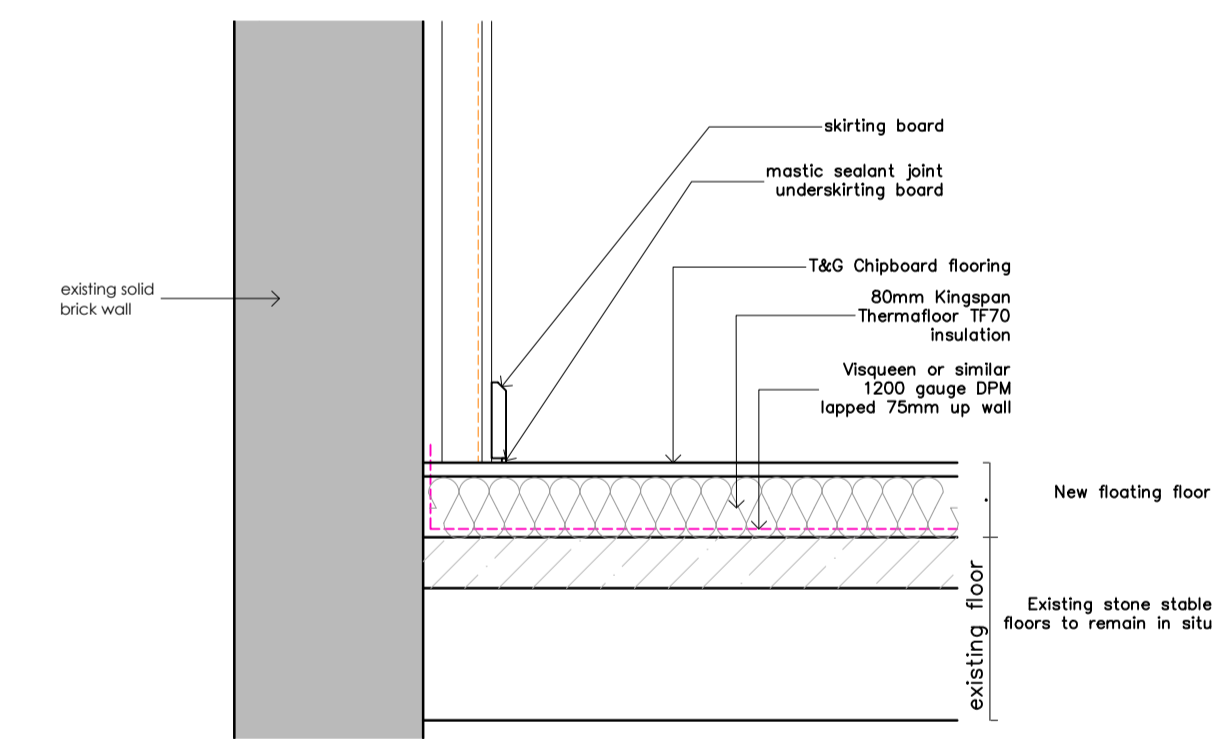

Stable Block - Ground Floor
1:10

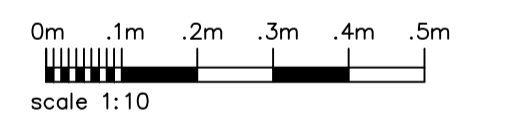

| revision | description | date |
|----------|-------------|------|
| | | |

| | | |
|----------------|-------------------------------|--------------|
| Client: | LW Developments | |
| Job Title: | Northaw House | |
| Drawing Title: | Construction Details - Floors | |
| Scale: | Drawn By: | Date: |
| 1:10 @ A1 | LS | August 2022 |
| Job Number: | Drawing Number: | Status: |
| 6717 | 48 | Construction |

whitworth

Chartered Architects & Chartered Building Surveyors
Unit 12 Park Farm, Farnham St Genevieve, Bury St Edmunds, IP28 6TS
01284 760421 info@whitworth.co.uk www.whitworth.co.uk

NOTE:
Do not scale from this drawing except for the purposes of planning. Confirm all dimensions on site. Refer any discrepancies to the Architect before work is put in hand. Read this drawing in conjunction with the relevant sections of the specification, schedule of works and other drawings.

This drawing is copyright of whitworth.