

Datum 110m North Elevation Main House

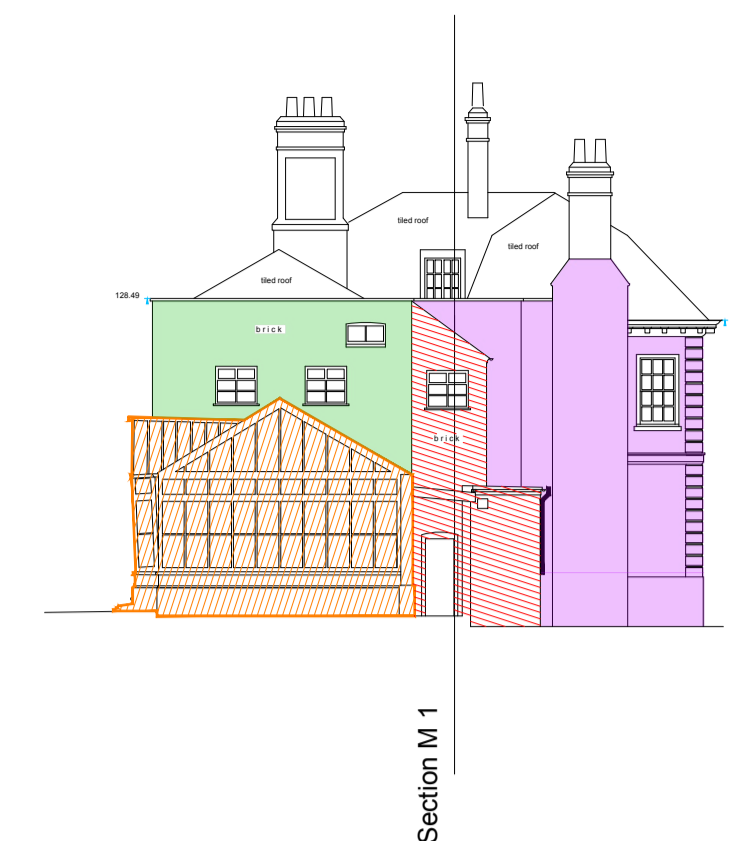

Datum 110m East Elevation Main House

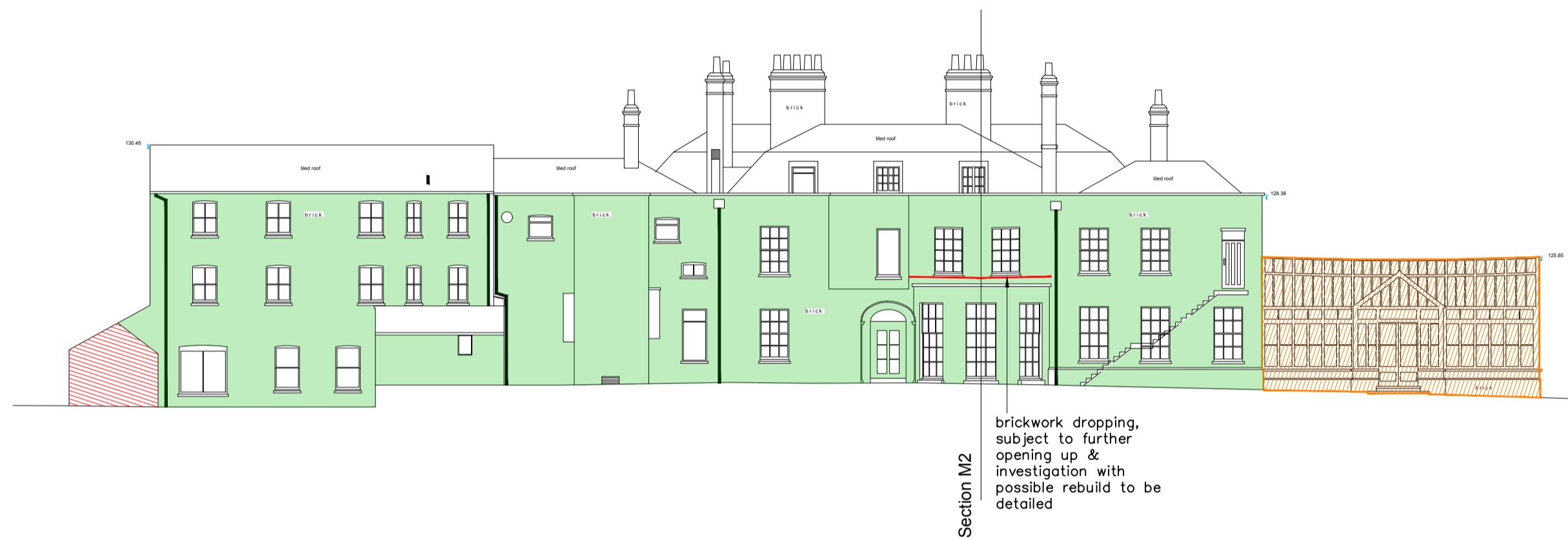

Datum 110m South Elevation Main House

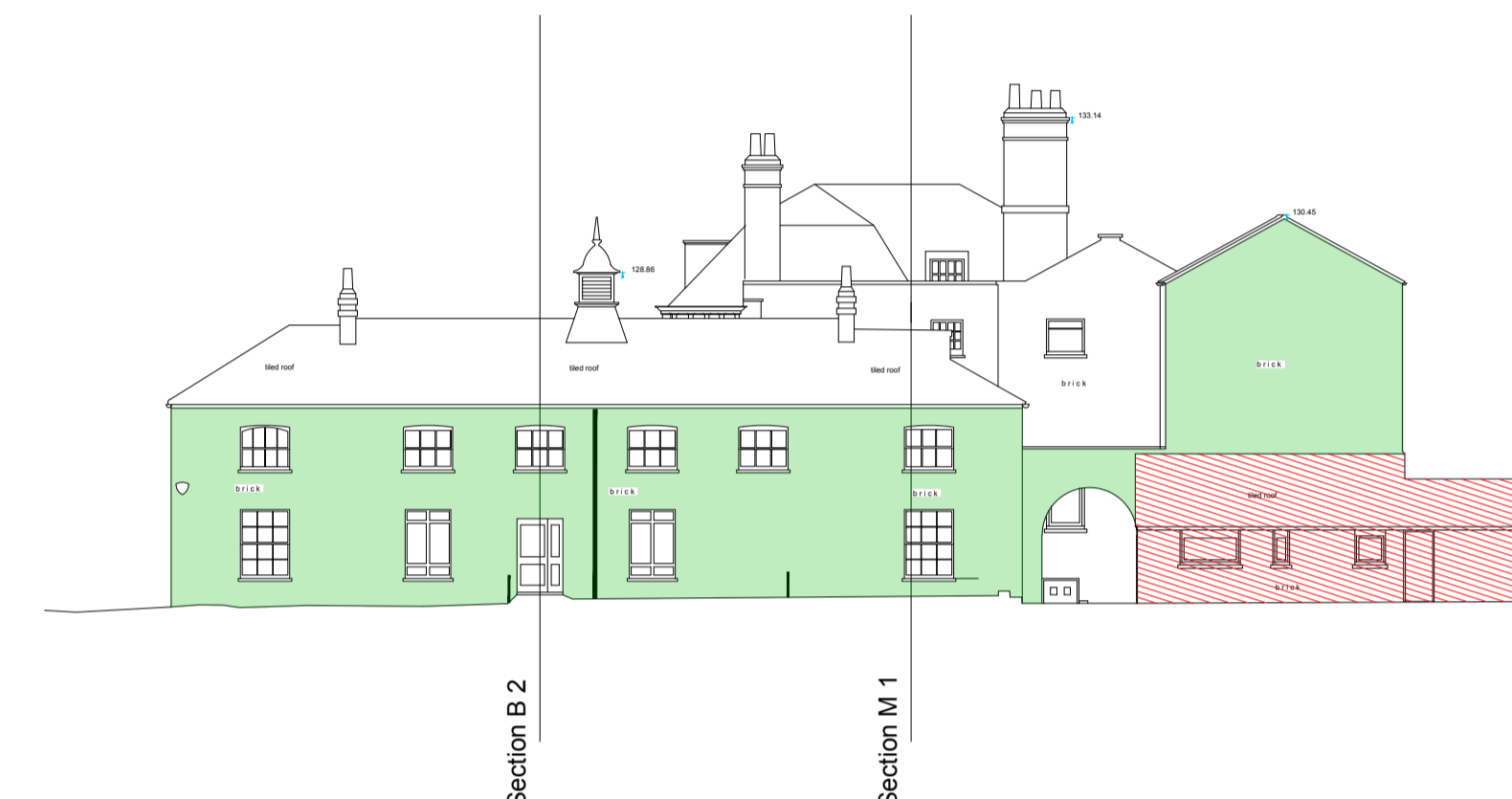

Datum 110m West Elevation Ballroom Block

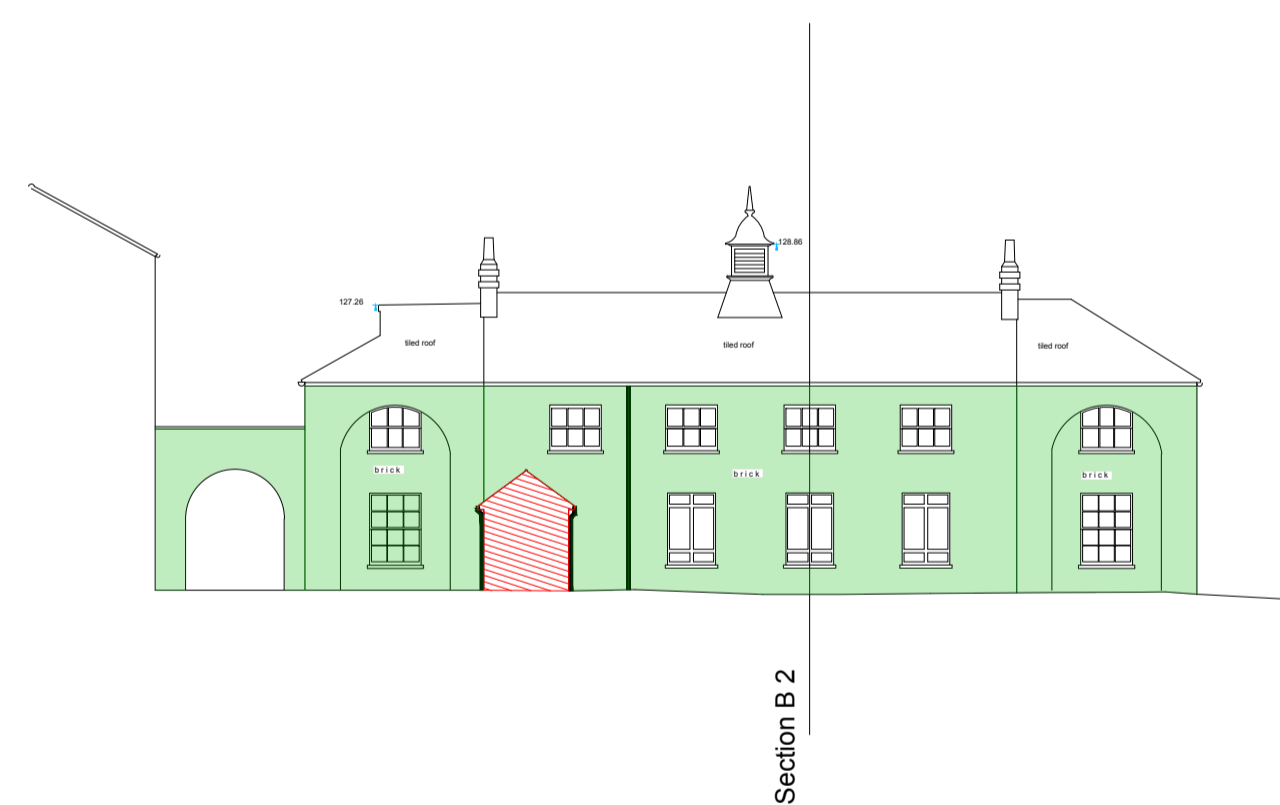

Datum 110m East Elevation Ballroom Block

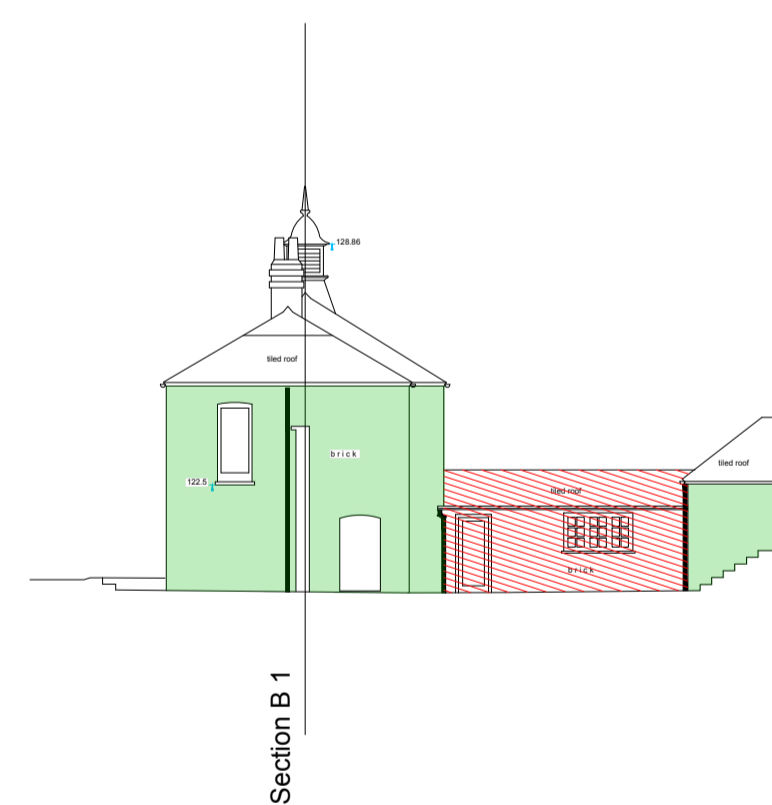

Datum 110m South Elevation Ballroom Block

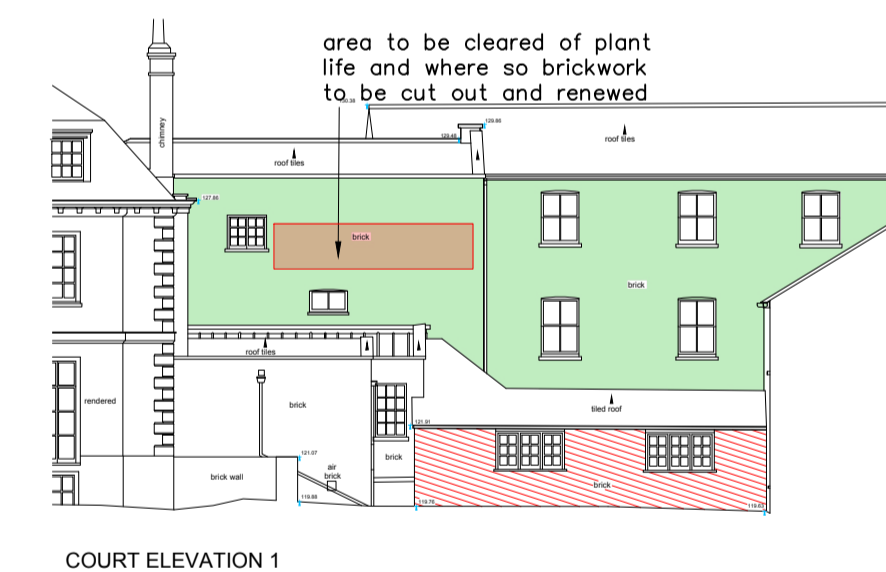

COURT ELEVATION 1

- orangy to be renewed following investigations
- structure to be demolished
- structure to be re-configured
- Paint to be stripped. Brickwork behind to be re-painted prior to rendering
- Render to be stripped. Brickwork behind to be re-painted prior to rendering
- Brickwork to be repointed

0m 2m 4m 6m 8m
scale 1:200

| revision | description | date |
|----------|-------------|------|
| | | |

Client: LW Developments
 Job Title: North House
 Drawing Title: North House Elevation Repairs
 Scale: 1:200 Drawn By: LA Date: July 2022
 Job Number: 6717 Drawing Number: 31 Status: Construction

whitworth

Chartered Architects & Chartered Building Surveyors
 Unit 12 Park Farm, Fornham St Genevieve, Bury St Edmunds, IP28 6TS
 01284 760421 info@whitworth.co.uk www.whitworth.co.uk

NOTE:
 Do not scale from this drawing except for the purposes of planning. Confirm all dimensions on site. Refer any discrepancies to the Architect before work is put in hand. Read this drawing in conjunction with the relevant sections of the specification, schedule of works and other drawings.
 This drawing is copyright of whitworth.

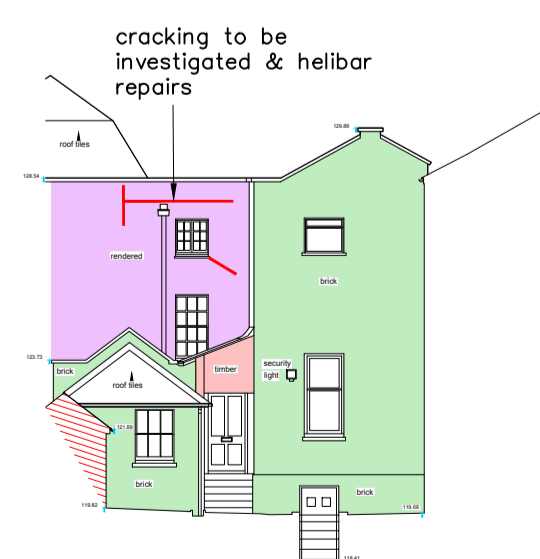

COURT ELEVATION 2



COURT ELEVATION 3