RevID	Change Name	Date
P1	Issued For Planning	13/04/2022

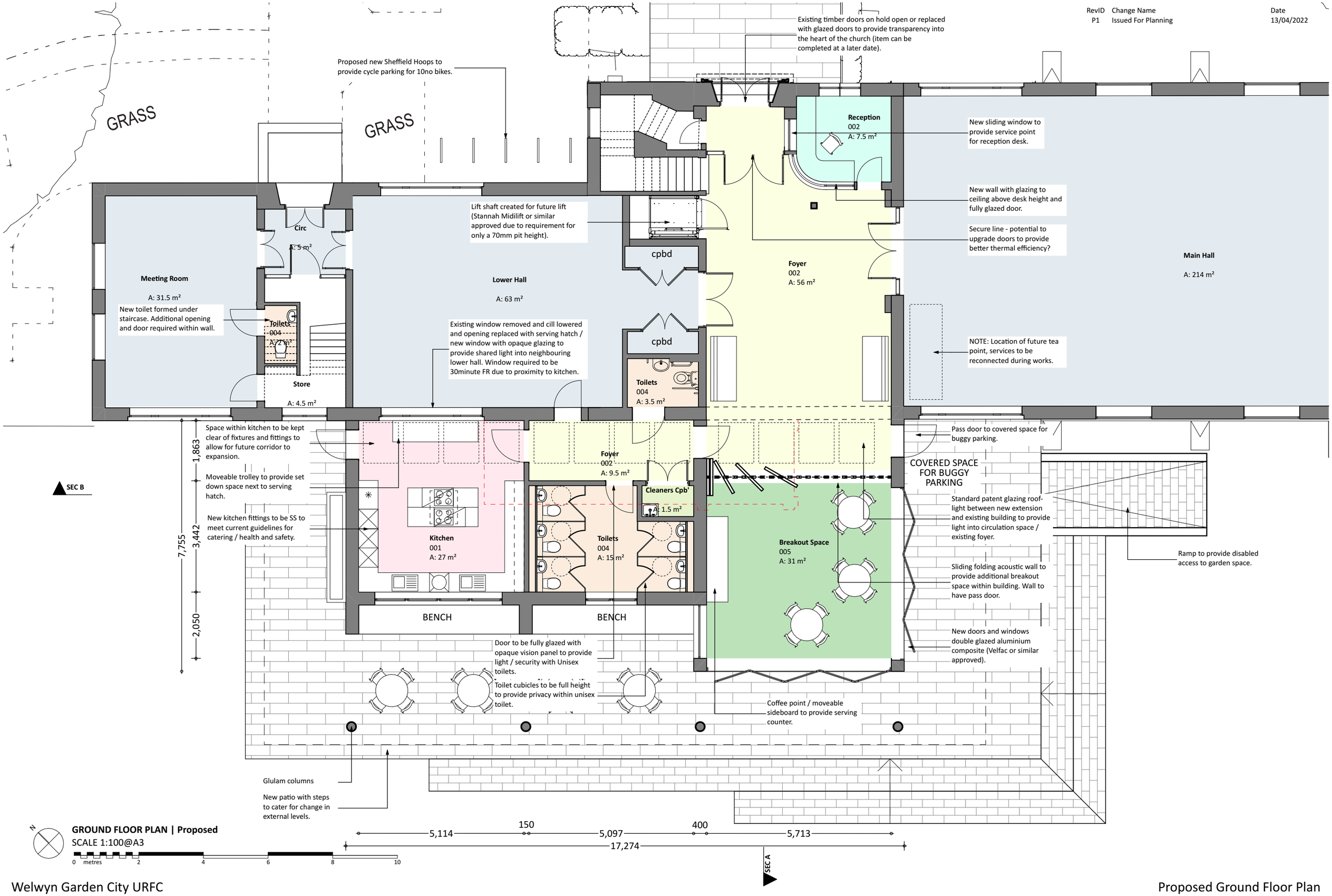

GROUND FLOOR PLAN | Proposed
SCALE 1:100@A3

Welwyn Garden City URFC

Proposed Ground Floor Plan

bb+c architects
33a Bridge Street | Cambridge | CB2 1UW | 01223 313386 | mail@bbcarchitects.co.uk

PRELIMINARY 1:100 @ A3 13/04/2022 **776 121 P1**

bb+c architects ltd. is a limited company registered in England and Wales. Company registration number: 9493805. Do not scale from this drawing. Copyright bb+c architects ltd.