

- KEY**
- ① DESCRIPTION: Marshalls Scoutmoor Yorkstone 450mm wide planks
SIZE: Random lengths 900-1500mm x 40mm thick on mortar bed.
FINISH: Wire sawn
 - ② DESCRIPTION: Marshalls Scoutmoor Yorkstone step components to match main patio.
SIZE: 65mm thick
FINISH: Wire sawn / brass contrasting strip
ACCESSORIES: LED lighting tape recessed to underside of stone tread.
 - ③ DESCRIPTION: Marshalls Scoutmoor Yorkstone Ramp components to match main patio.
SIZE: 65mm thick
FINISH: Wire sawn
 - ④ DESCRIPTION: 215mm brick (handmade to match existing building) retaining wall with Clipsham stone coping.
SIZE: Metric
ACCESSORIES: LED lighting tape recessed to underside of coping stone.
 - ⑤ DESCRIPTION: Handmade brick laid in soldier bond to form step riser. Colour of brick and mortar to match existing building.
 - ⑥ DESCRIPTION: Grass seed on 300mm top soil where existing lawn requires repairing.
 - ⑦ DESCRIPTION: Aco Slotdrain
FINISH: Galvanised Steel.
 - ⑧ DESCRIPTION: Sleeper raised planter bed with PVC liner 3500x600x400mm
ACCESSORIES: To be filled with a mix of topsoil and compost / planted with climbing plant (species TBC.). Galvanised steel wire trellis kit to be installed to masonry to encourage plant growth.
 - ⑨ DESCRIPTION: Western Red Cedar slatted bench top on handmade bricks (to match existing) laid in soldier-bond.
 - ⑩ DESCRIPTION: SS Sheffield Hoops within existing hardstanding.

NOTE: No other works are intended to other areas of existing landscape. Where these are affect via construction works they are to be made good. All trees are to be protected throughout the works.

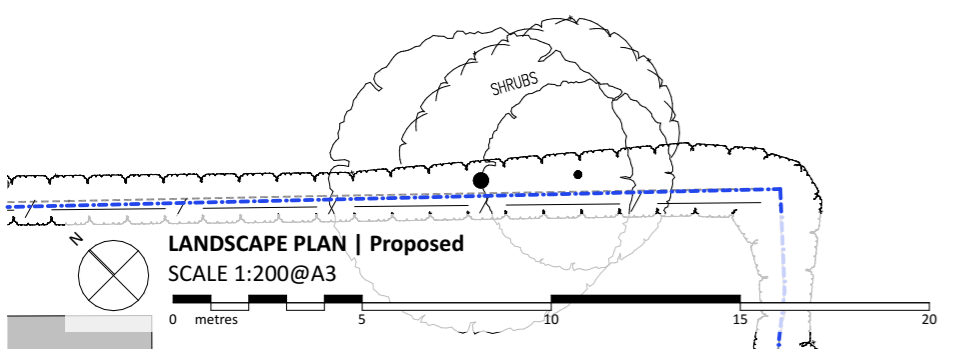

Welwyn Garden City URFC

bb+c architects 33a Bridge Street | Cambridge | CB2 1UW | 01223 313386 | mail@bbcarhitects.co.uk

Proposed Landscape

PRELIMINARY 1:200 @ A3 13/04/2022

776 170 P1