





-  Historic doors to be retained and either locked shut or sealed to one side only to preserve the character of the building. Details will be provided via condition.
-  Single jib door (normal door with architrave as seen from the hallway but jib design from the living room).
-  Intention to retain all historic decorative work (joinery, plasterwork, fire surrounds, etc) and to provide new matching features as necessary.

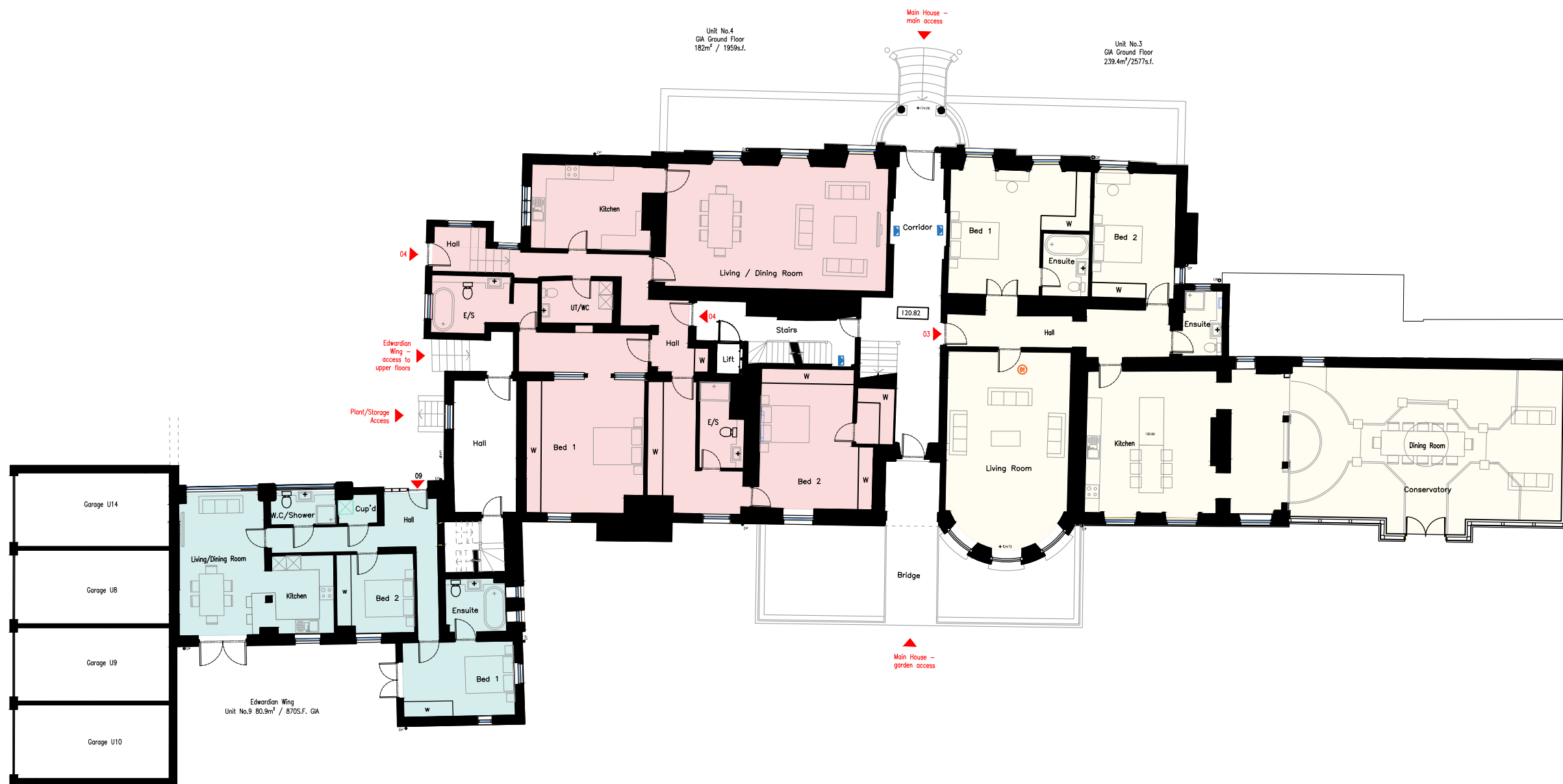

PROPOSED GROUND FLOOR PLAN, MAIN HOUSE AND EDWARDIAN WING

1:200

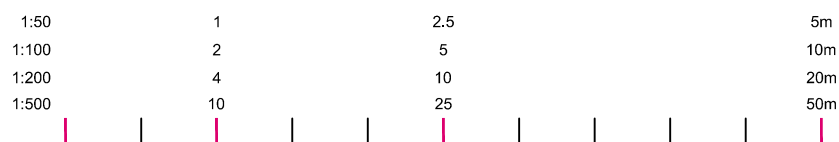

 **bryant + moore**
ARCHITECTS
19-25 Salisbury Square, Old Hatfield, Herts AL9 5BT
Tel: 01707 251428 Fax: 01707 251429 Email: mb@bryantandmoore.co.uk

PROPOSED DEVELOPMENT AT:
Northaw House, Coopers Lane, Potters Bar, Hertfordshire EN6 4PS

PROPOSED GF PLAN, NH & EW - 1-11

1:200@A3 APRIL 2019

16_254_PL37A

DRAWING BASED UPON INFORMATION PROVIDED BY CSL LAND & ARCHITECTURAL SURVEYORS. TO BE READ IN CONJUNCTION WITH THE HERITAGE STATEMENT.