

PROPOSED FIRST FLOOR PLAN, STABLE BLOCK

1:100

✓ Intention to retain all historic decorative work (joinery, plasterwork, fire surrounds, etc) and to provide new matching features as necessary.



9. Roof structure

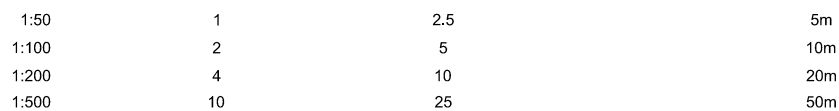
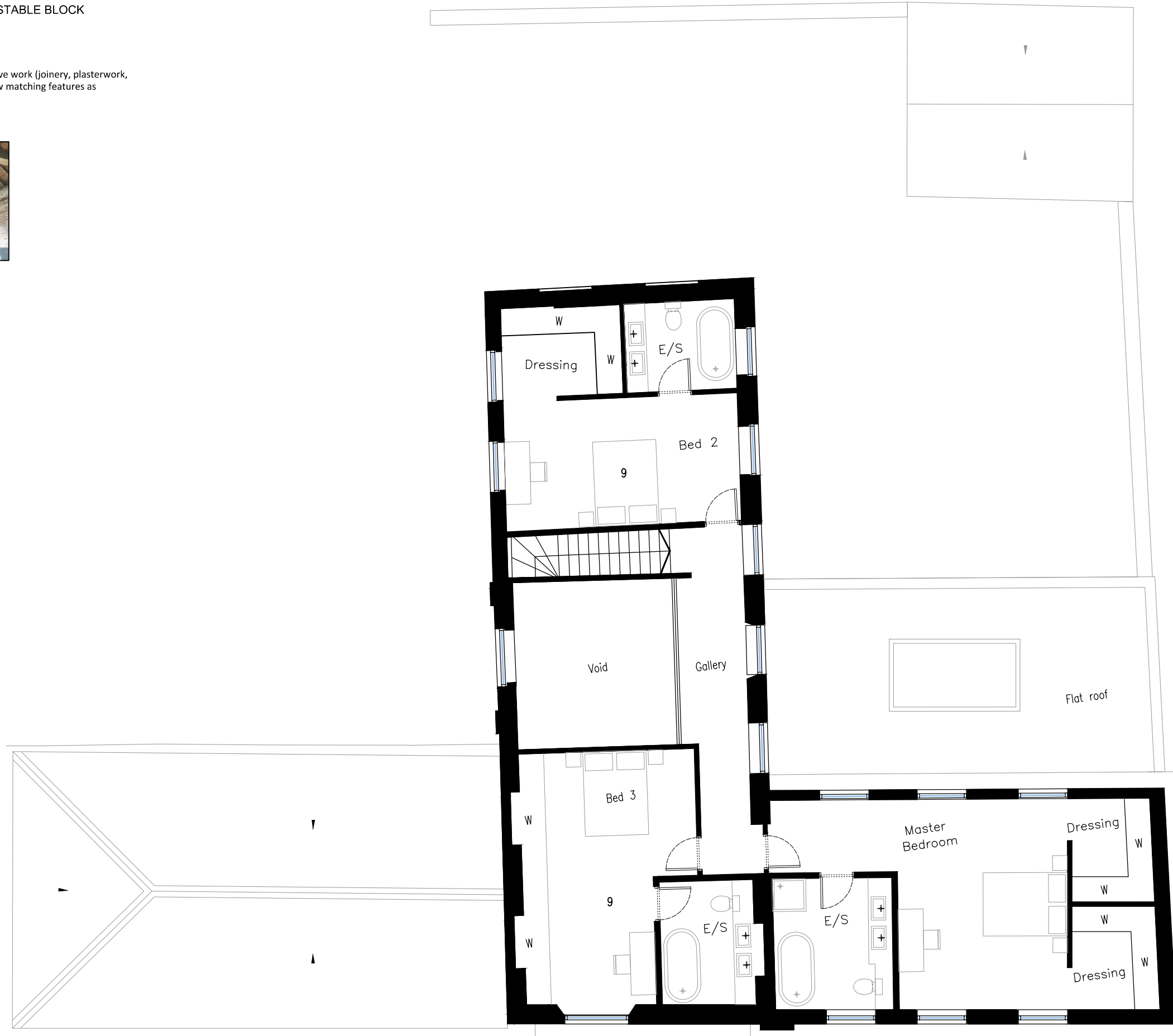

**lm bryant + moore**  
 ARCHITECTS  
 19-25 Salisbury Square, Old Hatfield, Herts AL9 5BT  
 Tel: 01707 251428 Fax: 01707 251429 Email: mb@bryantandmoore.co.uk

PROPOSED DEVELOPMENT AT:  
 Northaw House, Coopers Lane, Potters Bar, Hertfordshire EN6 4PS

PROPOSED FIRST FLOOR PLAN, SB - 12

1:100@A3

MARCH 2018

16\_254\_PL47

DRAWING BASED UPON INFORMATION PROVIDED BY CSL LAND & ARCHITECTURAL SURVEYORS. TO BE READ IN CONJUNCTION WITH THE HERITAGE STATEMENT.