



1. Diamond Paviors



2. Cart House to be reconstructed



1. Diamond Paviors



2. Cart House to be reconstructed



2. Cart House to be reconstructed



2. Cart House to be reconstructed



3. Yard doors to be preserved and re located in front of the original position



4. Retained flooring



4. Retained flooring



5. Retained stall



6. Retained moulding feature



7. Retained stall

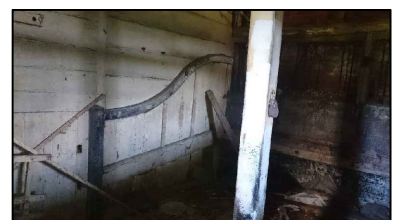

8. Retained stall

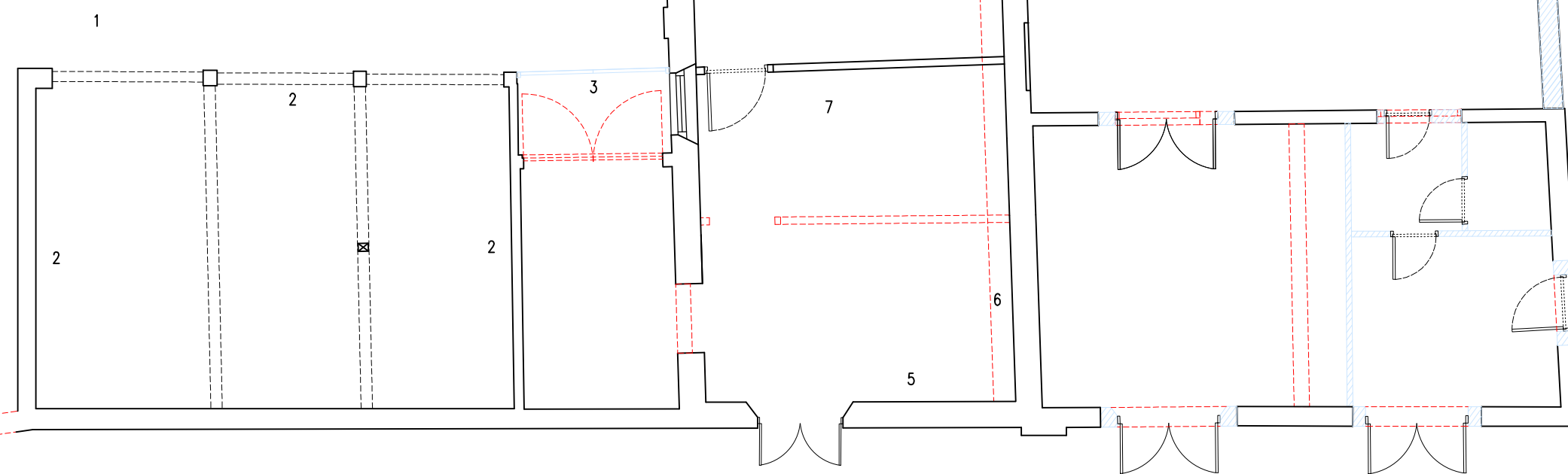
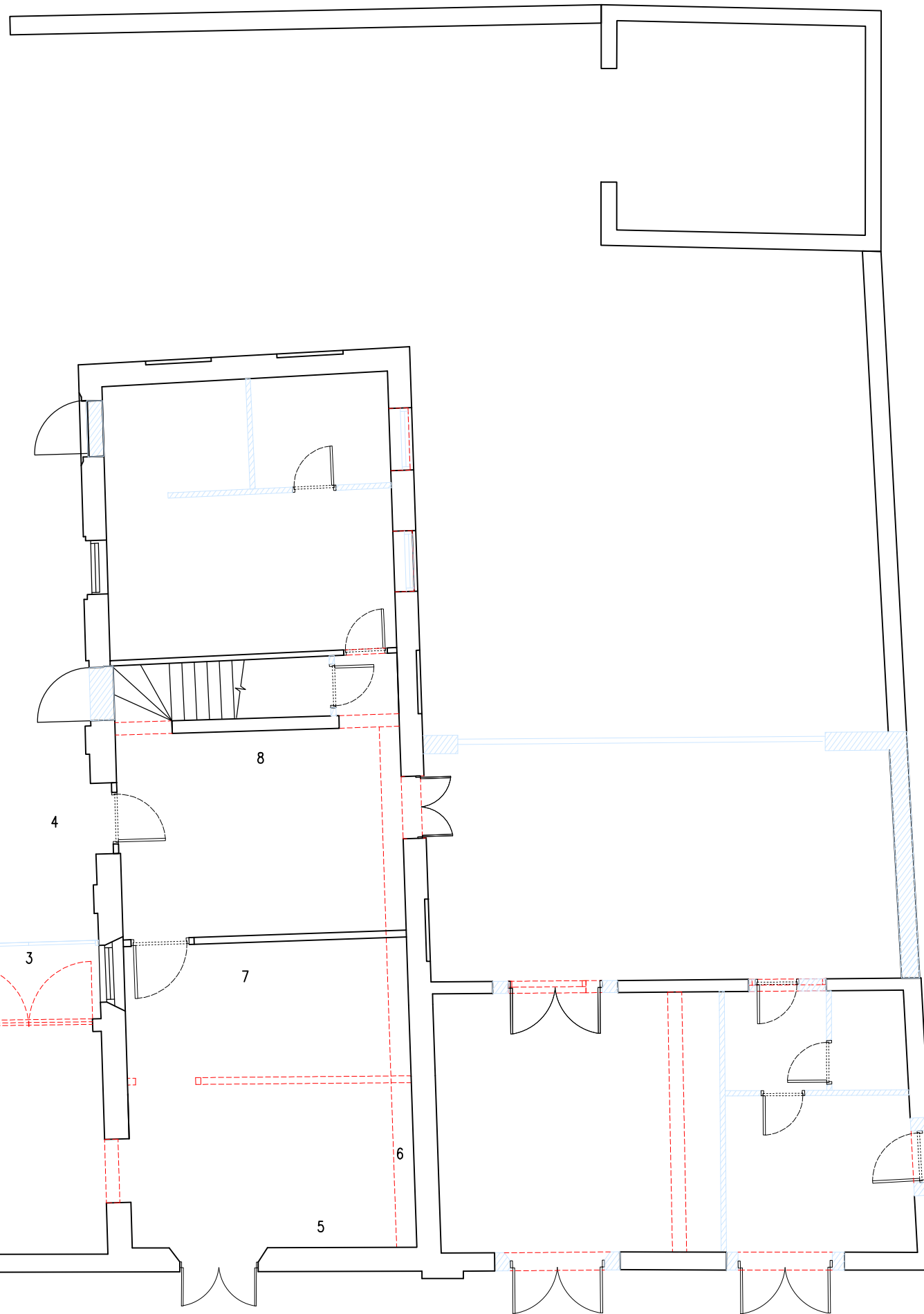

KEY:

RED DASH LINE: TO BE DEMOLISHED

BLUE LINE: PROPOSED ALTERATIONS

1:50	1	2.5	5m
1:100	2	5	10m
1:200	4	10	20m
1:500	10	25	50m

lm bryant + moore
ARCHITECTS

19-25 Salisbury Square, Old Hatfield, Herts AL9 5BT
Tel: 01707 251428 Fax: 01707 251429 Email: mb@bryantandmoore.co.uk

PROPOSED DEVELOPMENT AT:
Northaw House, Coopers Lane, Potters Bar, Hertfordshire EN6 4PS

GROUND FLOOR DEMOLITION PLAN, SB **1:100@A3** **APRIL 2019**

DRAWING BASED UPON INFORMATION PROVIDED BY CSL LAND & ARCHITECTURAL SURVEYORS. TO BE READ IN CONJUNCTION WITH THE HERITAGE STATEMENT.

16_254_PL31A