

Ground Floor GIA
 121sqm/1300s.f.
 Total Floor GIA
 151sqm/1625s.f.

PROPOSED GROUND FLOOR PLAN, OAK COTTAGE
 1:100

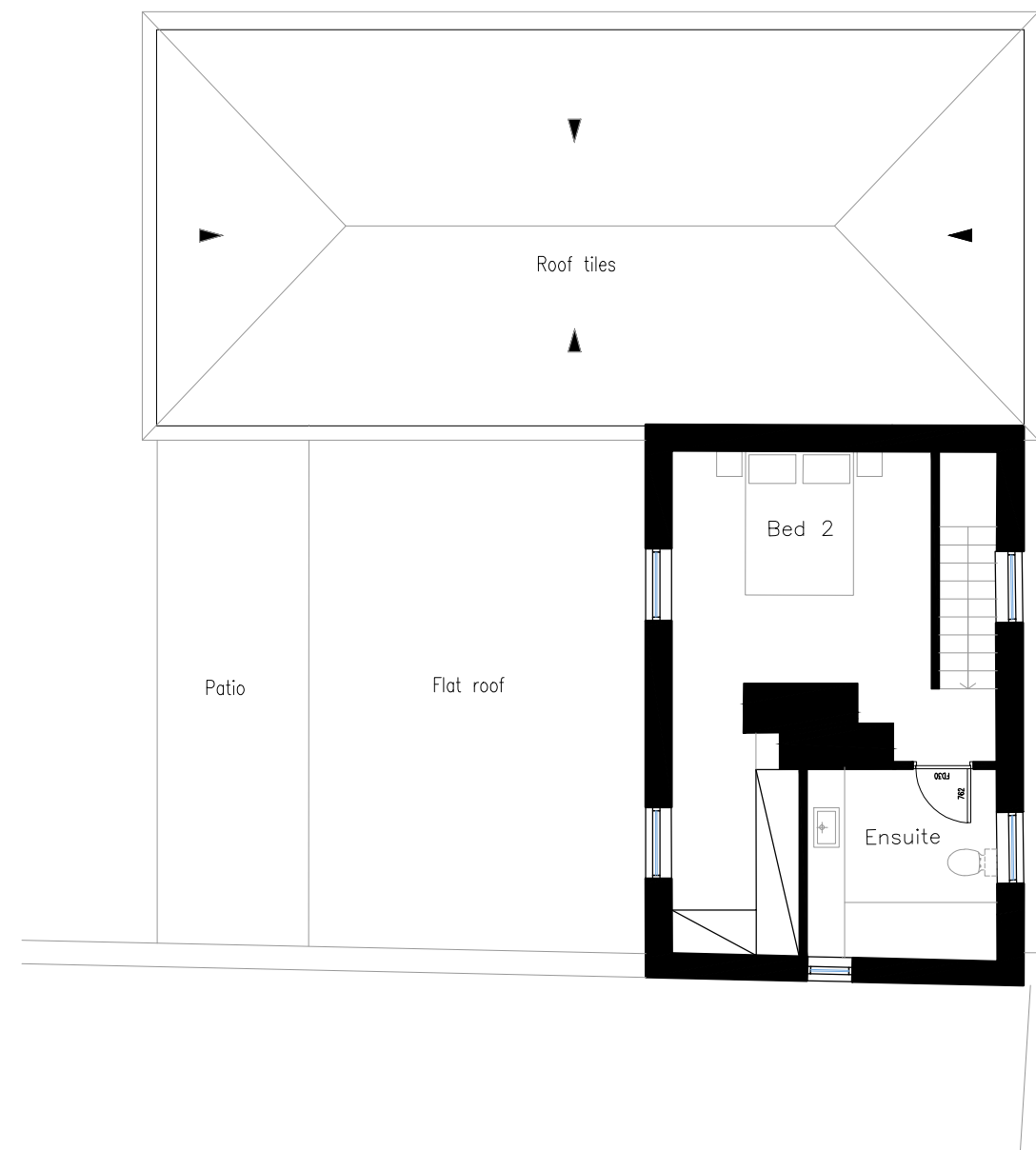

First Floor GIA
 30sqm/325s.f.

PROPOSED FIRST FLOOR PLAN, OAK COTTAGE
 1:100

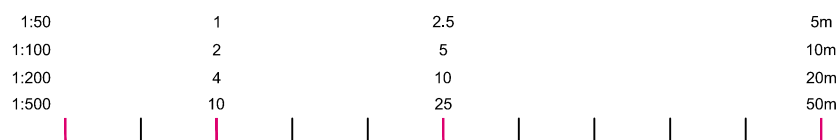

lm bryant + moore
 ARCHITECTS
 19-25 Salisbury Square, Old Hatfield, Herts AL9 5BT
 Tel: 01707 251428 Fax: 01707 251429 Email: mb@bryantandmoore.co.uk

PROPOSED DEVELOPMENT AT:
 Northaw House, Coopers Lane, Potters Bar, Hertfordshire EN6 4PS

PROPOSED FLOOR PLANS, 15 - OC

1:100@A3

MARCH 2018

16_254_PL50

DRAWING BASED UPON INFORMATION PROVIDED
 BY CSL LAND & ARCHITECTURAL SURVEYORS.
 TO BE READ IN CONJUNCTION WITH THE HERITAGE
 STATEMENT.