

Antenna Aperture ID	Proposed 4G/5G Bearing
A1	0°
A2	0°
B1	120°
B2	120°
C1	240°
C2	240°

NOTES:
1. ALL DIMENSIONS IN MM UNLESS OTHERWISE NOTED.

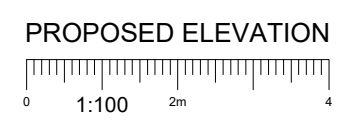
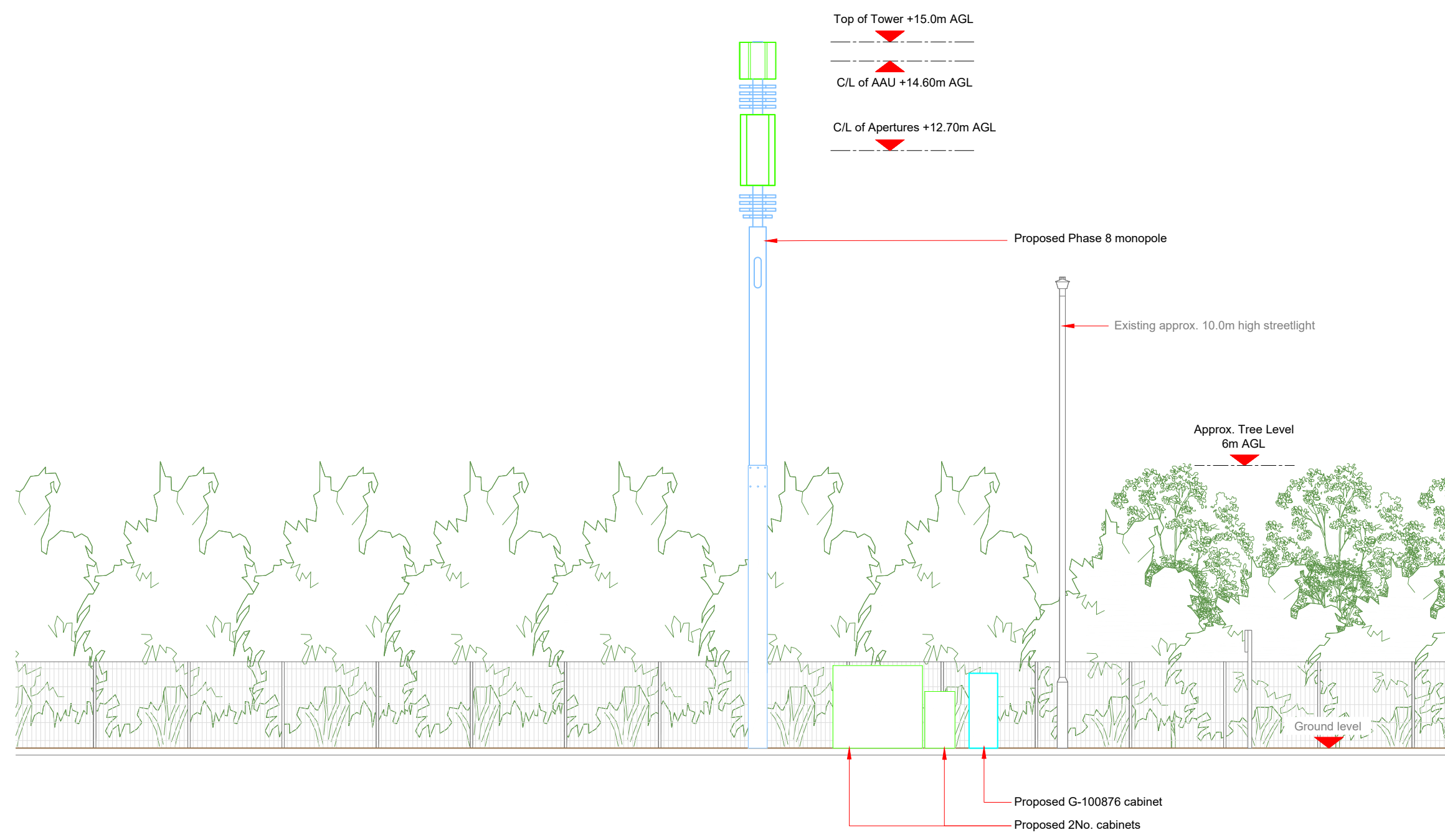

Master: M001	MBNL / EE: MBNL	Project: 3UK DNSW	Purpose of Issue: Planning	Issue: A
Date: 01/03/2023	Revision / Upgrade Description: First Issue - Site nomination dated: TBC			
Drawn: CDN				
Checked: DH				
Approved: SD				

CK Hutchison Networks (UK) Limited
Green Park
450 Longwater Avenue
Reading
RG30 3UR

Design Consultant & Principal Contractor:



WHP Telecoms
Unit 1 Maple Park,
Low Fields Avenue, Leeds
LS12 6HH
Tel: 01133023550
e-mail: info@whptelecoms.com

Site Name: **ALBATROSS WAY STREETWORKS**

Site ID: **WEH22166**

Address: **ALBATROSS WAY,
HATFIELD BUSINESS PARK,
HATFIELD,
HERTFORDSHIRE,
AL10 9GL**

Title: **260 PROPOSED ELEVATION**

Project: **3UK DNSW**

Purpose of Issue: **PLANNING**

EE Cell ID: 89916	MBNL Cell ID: WEH154	Cell ID: AL0816
-----------------------------	--------------------------------	---------------------------

Master Drawing No: **WEH22166_M001** Issue: **A**

100mm
50mm
10mm