

1 PROPOSED GROUND FLOOR PLAN  
SK-005 SCALE@A1 1:50 SCALE@A3 1:100

**MATERIALS NOTE:**  
ALL NEW WALLS, ROOFS AND WINDOWS TO BE BUILT OF MATERIALS TO MATCH EXISTING FINISHES.

EXISTING WALL FINISH = FACING RED BRICK.

PROPOSED WALL FINISH - FACING RED BRICK TO MATCH EXISTING.

EXISTING ROOF FINISH = DARK RED TILE

PROPOSED ROOF FINISH = DARK RED TILE TO MATCH EXISTING

EXISTING GLAZING FRAME = UPVC, TIMBER AND ALUMINIUM PROFILE

PROPOSED GLAZING FRAME = TIMBER TO MATCH EXISTING.

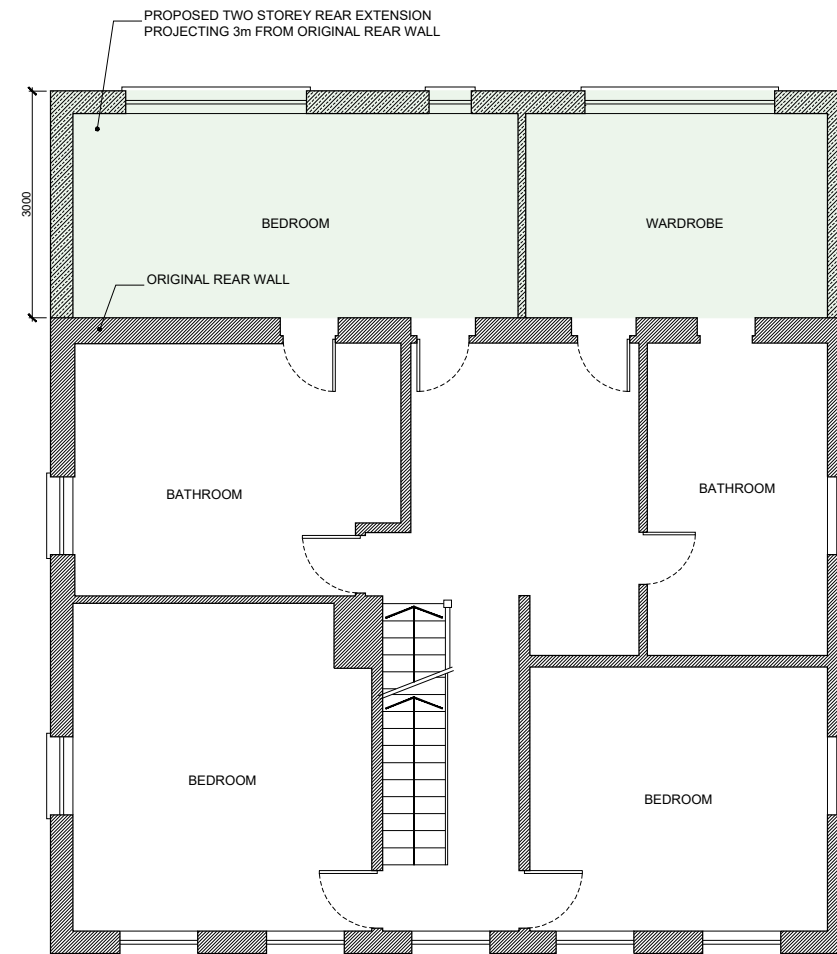

2 PROPOSED FIRST FLOOR PLAN  
SK-005 SCALE@A1 1:50 SCALE@A3 1:100

REVISIONS NO.	DATE	CHANGES	BY

**NOTES**  
This drawing which is the property of MSK DESIGN Limited is the subject of Intellectual Property Rights including copyright and design right and shall not be reproduced, copied, loaned or submitted to any other party without the written consent of MSK DESIGN Limited.  
Do not scale from drawings. Only numbered dimensions to be taken. All dimensions to be checked on site.  
Any discrepancies to be reported to MSK DESIGN Limited, prior to setting out or ordering any materials.

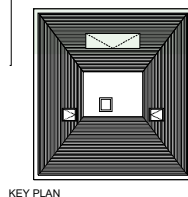
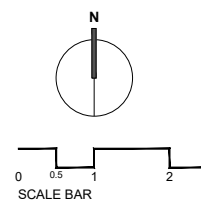

**MSK DESIGN LTD**  
230 HIGH STREET  
HIGH BARNET, HERTFORDSHIRE  
LONDON, EN5 5TD  
020 3962 4480  
www.mskdesign.co.uk  
info@mskdesign.co.uk  
Registered company number: 6044594

**MSK**

PROJECT	Colesdale Farmhouse, EN6 4QZ		PROJECT REF
CLIENT	Darren		
DRAWING TITLE	Proposed Ground and First Floor Plans		
DATE	14.09.2020		
SCALE@A1	1:50	DRAWN BY	AR
SCALE@A3	1:100	CHECKED BY	MK

REV. **A**  
DWG. NO. **SK-005**