

- melville seth-ward & partners •
- architectural design / technologists •
- 3a canberra house •
- london road •
- st. albans •
- herts •
- AL1 1LE •
- tel: 01727 838017 •

- Mr. & Mrs. B. Jones •
- 69 Lavender Close •
- Hatfield •
- Herts •

- Proposed Two Storey Side Extension •

- scale: 1:200 •

- date: june '19 •

- dug No: 2626 P 3 •

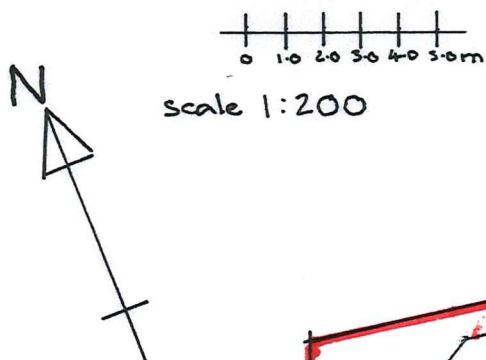

LAVENDER CLOSE

WELWYN HATFIELD

03 JUL 2019

PLANNING

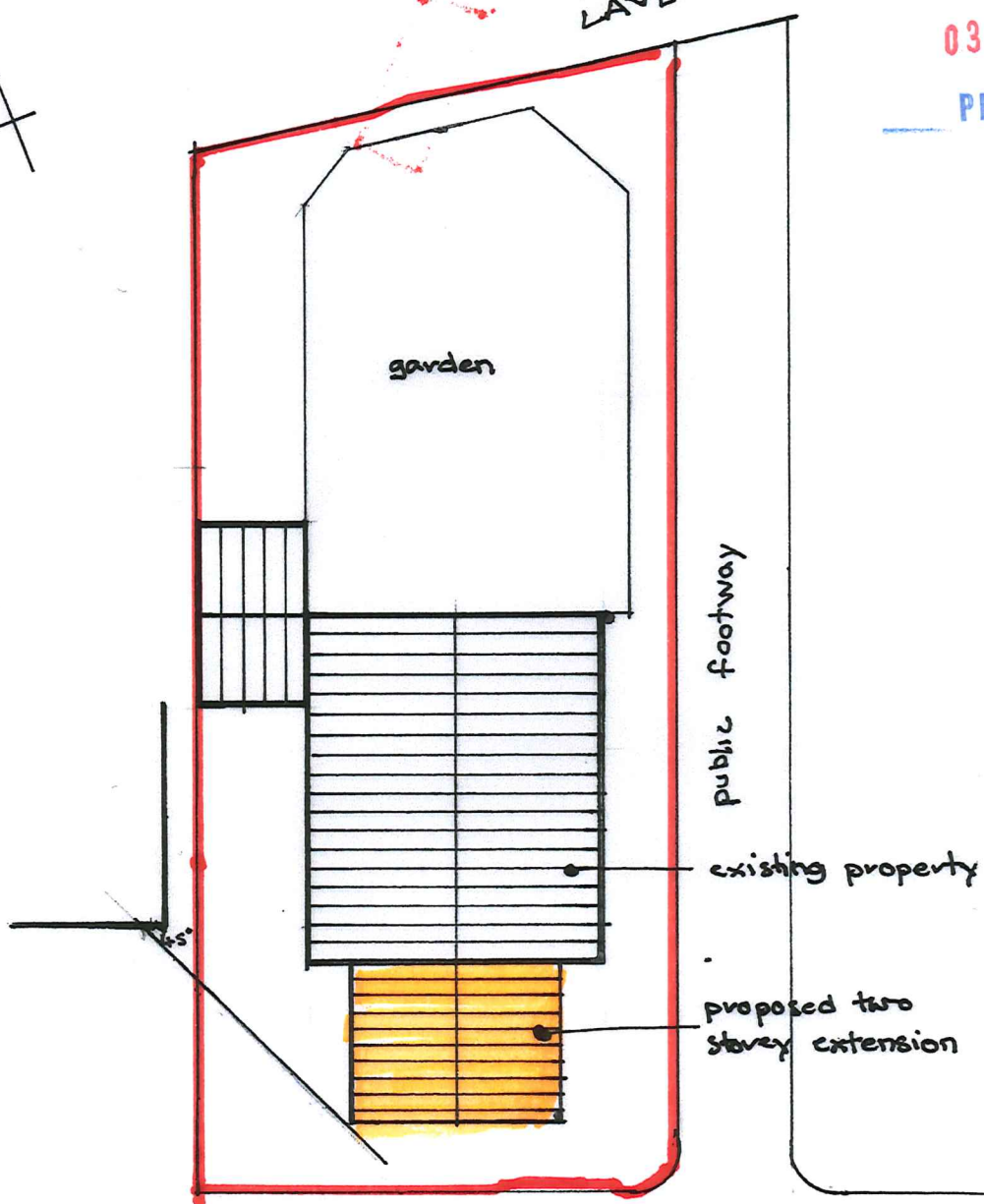

IVY WALK

• block and roof plan •