

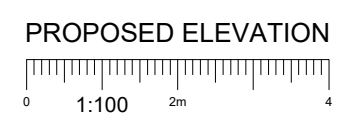

Antenna Aperture ID	Proposed 4G/5G Bearing
A1	0°
B1	120°
C1	240°
A2	0°
B2	120°
C2	240°

NOTES:
1. ALL DIMENSIONS IN MM UNLESS OTHERWISE NOTED.

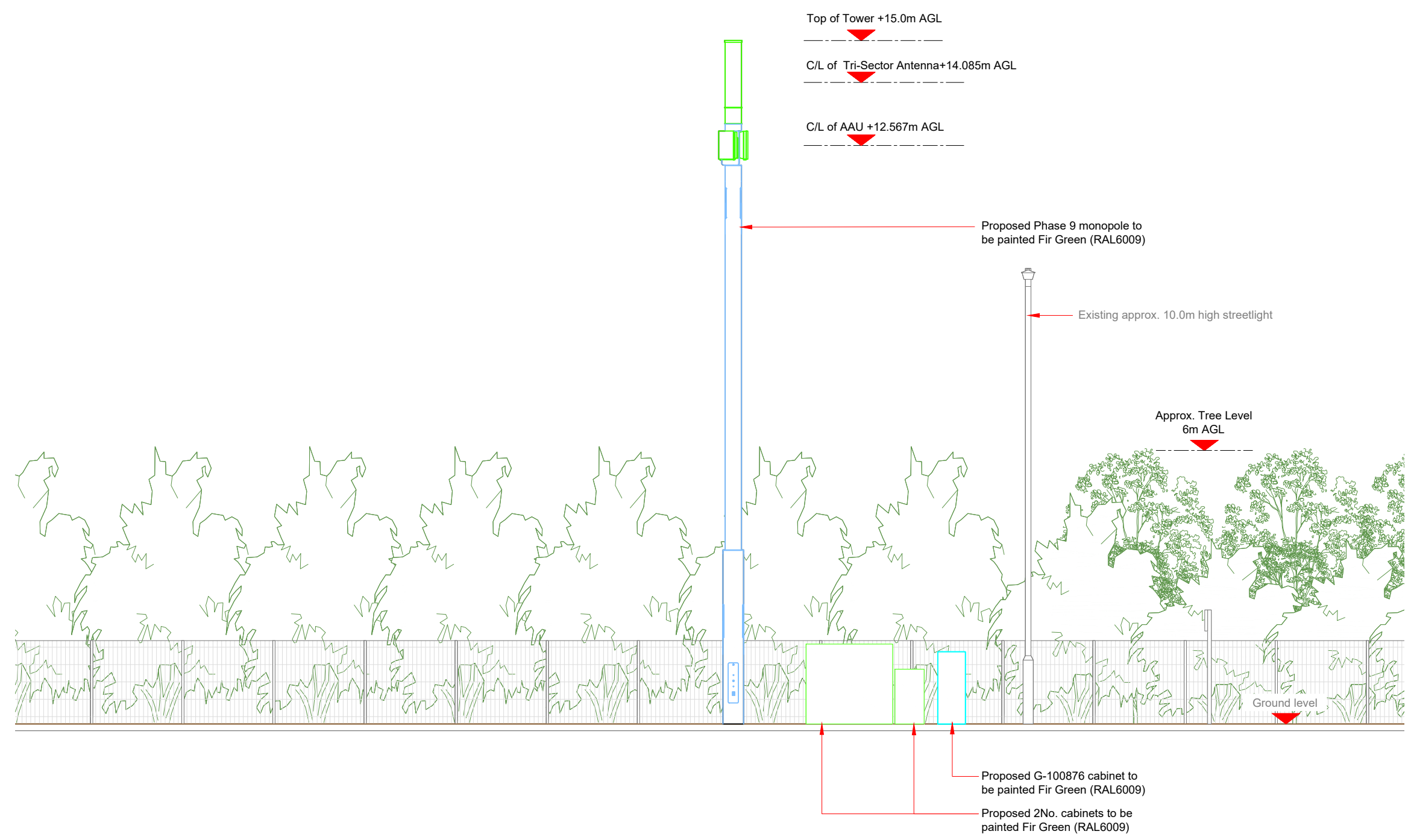

Master: M002	MBNL / EE:	Project: 3UK DNSW	Purpose of Issue: Planning	Issue: B
Date: 24/04/2023	Revision / Upgrade Description: Pole type changed to Phase 9			
Drawn: CDN	Checked: DH			
Approved: SD				
Master: M001	MBNL / EE:	Project: 3UK DNSW	Purpose of Issue: Planning	Issue: A
Date: 01/03/2023	Revision / Upgrade Description: First Issue - Site nomination dated: TBC			
Drawn: CDN	Checked: DH			
Approved: SD				

CK Hutchison Networks (UK) Limited
 Green Park
 450 Longwater Avenue
 Reading
 RG30 3UR

Design Consultant & Principal Contractor:
 **WHP Telecoms**
 Unit 1 Maple Park,
 Low Fields Avenue, Leeds
 LS12 6HH
 Tel: 01133023550
 e-mail: info@whptelecoms.com

Site Name:
ALBATROSS WAY STREETWORKS

Site ID:
WEH22166

Address:
**ALBATROSS WAY,
 HATFIELD BUSINESS PARK, HATFIELD,
 WELWYN HATFIELD, HERTFORDSHIRE,
 ENGLAND,
 AL10 9GL**

Title:
260 PROPOSED ELEVATION

Project:
3UK DNSW

Purpose of Issue:
PLANNING

EE Cell ID: 89916	MBNL Cell ID: WEH154	Cell ID: AL0816
-----------------------------	--------------------------------	---------------------------

Master Drawing No: **WEH22166_M002** Issue: **B**

100mm
50mm
10mm